INDEX TO MARRIAGES 1968 - 1972 A - G

Compact™
a Hall & McChesney
Book System

A

Aaron	Moses E.	793	80
Aaron	Philip	765	264
Aaronson	David S	805	78
Aaronson	Helen L	742	299

Ab

Abadesso	Leo A. M.D.	795	223
Abanto	Frances S.	765	47
Abanto	J.Nelson	749	33
Abartsis	George	742	57
Abbatiello	Anthony	779	375
Abbatiello	Sandy	805	402
Abel	Joseph W	806	281
Abel	Lynette E.	799	7
Abel	Mary O	805	129
Abbey	Mary C.	786	419
Abbott	Deborah D.	777	274
Abbott	Debra J	806	356
Abbott	Derald Lee	783	127
Abbott	Edward D	808	135
Abbott	[illegible]	754	[illegible]
Abbott	John P.	774	14
Abbott	Judith A.	742	[illegible]
Abbott	Laurel P.	7[illegible]	18
Abbott	Lawrence W,	780	289
Abbott	Linda D	754	404
Abbott	Mary A	743	435
Abbott	Mary L.	763	269
Abbott	Melissa	791	116
Abbott	Michael S.	798	110
Abbott	Rose M	743	404
Abbott	Roy E.	780	396
Abbott	[illegible]	[illegible]	[illegible]
Abel	Carol A.	779	437
Abel	Carol S.	774	372
Abel	David J.	787	303
Abel	Kathleen R.	783	231
Abel	Patricia J.	784	107
Abel	Paul E.	773	156
Abell	Patsy Ann	743	436
Abell	John	789	196
Abernethen	Ruth	783	61
Abercrombie	Alma J	804	73
Abercrombie	Jinette Dio	778	183
Abercrombie	John	758	118
Abercrombie	Patricia A.	742	300
Abercrombie	Richard T.	780	41
Abernathy	Bonnie Sue	776	272
Abernathy	Doris J.	772	110
Abernathy	Inma	743	114
Abernathy	Gail A.	787	229
Abernathy, Jerome		768	423
Abernathy	Russell	796	241
Abernathy	Theresa	744	56
Abernathy	Teresa A	742	305
Abernathy	William J	749	265

[illegible]	[illegible]	768	261
Able	Clarion F.	800	357
Abner	Buddy	782	12
Abner	Deborah F.	771	329
Abner	Deanna S	802	465
Abner	Gary K	806	1
Abner	Johnny R.	771	111
Abner	Lynn Stephen	793	284
Abney	Deborah	775	433
Abney	James E	810	326
Abney	Martin A	806	215
Abney	William F.	751	43
Abouelghar	Hashem	775	258
Abouelghar	Hashem M,	784	120

Abr

Abraham	Alice	750	84
Abraham	Kate M	779	118
Abraham	Leonard G	748	233
Abraham	Martin	770	173
Abraham	Richard M	746	397
Abraham	Susan C.	765	49
Abrams	Joseph L.	796	429
Abram	Doris	756	63
Abrams	Connie L.	794	295
Abrams	Debbie	785	331
Abrams	Edward	752	58
Abrams	Eileen M.	763	144
Abrams	Helen	778	234
Abrams	Henry S.	800	315
Abrams	Janet Sue	775	81
Abrams	Kathleen M.	797	393
Abrams	Kathleen S	779	245
Abrams	Lynn	811	138
Abrams	Michael E.	791	462
Abrams	Paul F.	760	253
Abrams	Richard L.	769	492
Abrams	Robert J.	783	150
Abrams	Ronnie	777	138
Abrams	Thomas A	741	495
Abrams	Vivian L.	766	442
Abrams	Walter E	753	163
Abrams	Richard C.	750	499
Abt	Elisabeth E	754	114
Abt	John C.	766	314
Abt	Mary J	754	230
Abt	Mary L.	763	274
Abt	Mary P.	763	397
Abt	Mary S.	767	477
Abt	Sandra	753	499

Ac

Accordino	Brenda E.	799	432
Accordino	Linda	809	439
Accordino	Michael T	755	438
Ach	James M.	770	374
Ach	Ruth A	811	300
Acheson	Paul H	805	426
Achten	Susan R.	795	255
Achtermeyer	Melvin R.	798	265
Acito	Joseph F	753	332
Ackel	Albert A.	796	259
Ackel	James M	753	159
Ackel	Jordan A.	767	70
Ackenbeck	Kathy	789	62
Acker	Deborah A.	801	235
Ackerer	Janie	795	212
Ackerman	Diane G	804	176
Ackerman	Linda R	750	499
Ackerman	Richard W	804	305
Ackerman	Sam Son	743	91
Ackermann	Daniel M	744	44
Ackermann	Layne A	792	109
Ackerson	Margie Lee	784	359
Ackley	Claudia J.	784	67
Ackley	Mark W	802	399
Acklin	Robert J	803	224
Ackman	Joan G	806	389
Ackman	Lillie F.	776	358
Ackman	Verla	811	455
Ackman	William	788	397
Acoff	Tommy Lee	721	490
Acomb	Patricia L.	793	474
Acomb	Sandra R.	775	50
Acra	Sherry D.	793	492
Acra	Terry L.	768	98
Acra	William E.	782	342
Acree	Donna Rae	775	312
Acree	Frank E.	790	359
Acree	James T.	783	443
Acree	Linda	759	409
Acree	Gary	811	427
Acree	Gary L.	776	88
Acton	Allan G.	776	152
Acton	Gary W.	808	47

Ad

Adair	Chet	754	289
Adair	Elizabeth A.	798	108
Adair	Evelyn D.	768	147
Adair	Helen	754	47
Adair	Martha	810	377
Adair	Robert E	810	481
Adam	Patricia	765	366
Adamczyk	June A	748	418
Adamczyk	Mattjew J	806	44
Adams	Angie L	804	321
Adams	Anna M.	799	275
Adams	Anne H	748	89
Adams	Annie P	748	302
Adams	Arthur H	741	474
Adams	Artice L.	752	79
Adams	Barbara	782	483
Adams	Barbara E.	798	217
Adams	Barbara J.	772	301
Adams	Barbara L.	790	244
Adams	Bernice	808	414
Adams	Betty	792	365
Adams	Betty A.	778	241
Adams	Bonnie E.	762	57
Adams	Bruce W	752	303
Adams	Buford J.	765	231
Adams	Callie	789	273
Adams	Carla	799	119
Adams	Carol F.	777	284
Adams	Carolyn L.	781	437
Adams	Carrie	760	455
Adams	Cathy R.	800	89
Adams	Charles A.	785	42
Adams	Charles B.	752	154
Adams	Charles D.	771	432
Adams	Charles T.	780	287
Adams	Clarence H.	773	260
Adams	Cynthia	758	442
Adams	Cynthia R	809	86
Adams	Darryl D.	786	356
Adams	David	769	301
Adams	David S.	763	359
Adams	Debbie J.	796	188
Adams	Delmar E.	800	353
Adams	Diana	797	460
Adams	Diana S.	759	432
Adams	Donald E.	790	6
Adams	Donald W.	792	284
Adams	Donna L.	777	485
Adams	Edith	764	493
Adams	Edward G.	776	239
Adams	Edward N	806	173
Adams	Elvina H	753	256
Adams	Elizabeth A.	764	40
Adams	Elliott R.	788	397
Adams	Elmer L	802	286
Adams	Elmer L.	766	171
Adams	Elmer L. Jr.	795	124
Adams	Ethel	810	243
Adams	Flora M.	795	124

Adams	Gary G.	775	285
Adams	Gary D	754	56
Adams	George-Ann	758	196
Adams	Gloria J	757	332
Adams	Goldie M	756	181
Adams	Gregory T	802	472
Adams	Guthrie B, Jr	806	270
Adams	Harold S.	774	352
Adams	Henry M.	775	15
Adams	Jack T.	785	395
Adams	James	775	446
Adams	James H	802	372
Adams	James M	752	480
Adams	James M.	765	418
Adams	Jane C.	765	282
Adams	Janet S.	799	316
Adams	Janie	742	372
Adams	Jimmie	756	384
Adams	Joan E.	798	197
Adams	Joan M.	795	293
Adams	John D	804	30
Adams	John L	807	291
Adams	John P	743	244
Adams	John R	809	194
Adams	John T.	758	4
Adams	Juanita	749	449
Adams	Judith A.	758	54
Adams	Judy	802	468
Adams	Karen D	806	406
Adams	Kathryn E.	796	262
Adams	Kenneth W.	760	145
Adams	Kenneth W.	786	455
Adams	Lawrence A.	793	90
Adams	Lillian	773	109
Adams	Linda G	748	225
Adams	Linda L.	772	72
Adams	Lynn Clark	772	489
Adams	Margaret E.	775	39
Adams	Marjorie S.	793	397
Adams	Marva L	803	198
Adams	Mary J	754	446
Adams	Melton Jr	752	149
Adams	Michael B.	789	343
Adams	Michael E.	771	45
Adams	Morris B	811	373
Adams	Nancy	770	193
Adams	Nancy	748	30

Adams	Oleshia	796	220
Adams	Patricia H	743	465
Adams	Peggy A.	764	81
Adams	Preston	777	253
Adams	Rick C.	762	73
Adams	Robert A.	796	431
Adams	Roberta	778	164
Adams	Roger B.	761	428
Adams	Roger E.	751	218
Adams	Ronald	760	203
Adams	Ronald G	802	331
Adams	Ronald L.	780	384
Adams	Ronnie E	810	269
Adams	Rose	750	435
Adams	S. Thomas	796	278
Adams	Sallie M	810	485
Adams	Sandra	763	334
Adams	Sandra K.	800	32
Adams	Sharon M.	775	325
Adams	Steven B	812	11
Adams	Steven M	755	70
Adams	Susan E.	781	215
Adams	Thomas	775	28
Adams	Velman, Jr	806	415
Adams	Vicki L.	783	82
Adams	Vivian	752	429
Adams	Warren	772	394
Adams	Waydene	811	130
Adams	Wayne L.	786	367
Adams	William G.	764	89
Adams	William G., Jr	779	224
Adams	Willie M	753	119
Adamski	Gregory	793	178
Adamson	Albert S.	762	45
Adamson	John E	776	426
Adamson	Judith K.	752	58
Adamson	Mary J. A.	760	149
Adamson	Penry M	757	68

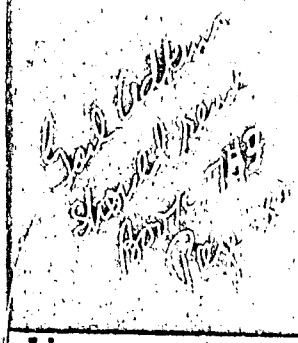

Adc

Adcjas	Estrella J	746	173
Adcock	Carolyn G.	778	337
Adcock	Robert C II	754	135
Addie	Billie S.	796	149
Addie	Darlene H	744	173
Addie	Mary J.	766	213
Addie	Mike	760	246
Addie	Phyllis	752	411
Addie	Robert	768	213
Addie	Victor E	766	371
Addie	William	753	31
Addison	[illegible]	763	468
Addison	Charles	790	320
Addison	Richard M.	765	320
Addison	Sharon Kaye	743	51
Addison	Wanda	778	6
Adelberg	Millan	812	319
Adelhardt	Mollie O.	772	484
Adelman	Celia A	745	423
Adelman	Karen L.	781	230
Adelsperger	Charles S.	790	417
Aden	Patricia M.	808	203
Ader	Joanne	749	80
Ader	Mary L.	762	283
Ader	Sandra L.	791	384
Ader	Thomas F	776	364
Adick	Donald E	803	20
Adie	Douglas S.	758	5
Adisano	Ronald	752	21
Adissano	Ronald V.	781	45
Adkins	Adell	800	52
Adkins	Alice	784	54
Adkins	Charles F	753	317
Adkins	Barbara J.	766	432
Adkins	Charles	748	264
Adkins	Charles e	812	204
Adkins	Clara O	812	187
Adkins	Deborah E	792	131
Adkins	Donald H	812	387
Adkins	Donald R	794	111
Adkins	Dwain V.	787	291
Adkins	Gail	734	100
Adkins	George W, Jr	806	405
Adkins	Geraldine	769	366
Adkins	Gladys	798	263
Adkins	Gwendolyn E	808	480
Adkins	James E.	800	52
Adkins	James M.	769	55
Adkins	J.Lucius	753	350
Adkins	John O	754	470
Adkins	Linda K.	759	459
Adkins	Marcia K.	762	393
Adkins	Mary J.	790	459
Adkins	Michael T.	795	300
Adkins	Norman R Jr	749	202
Adkins	Peggy	806	28
Adkins	Sandra J.	764	137
Adkins	Scotty D.	765	312
Adkins	Sherri	788	409
Adkins	Sumnie	804	486
Adkins	Terry L	805	153
Adkinson	Rocky	757	305
Adkinson	Victor L	753	146
Adler	Bruce H	803	107
Adler	Cheryl L	805	439
Adler	Fred M.	774	37
Adler	Janice R.	765	78
Adler	Kenneth R.	764	130
Adler	Marcella H	812	182
Adler	Margaret R.	791	379
Adler	Michael R	748	75
Alder	Phyllis J	753	282
Adler	Ronald M.	801	198
Adler	Stephanie	750	178
Adleta	Michael A.	761	32
Adleta	Robert L	806	431
Adlon	Carolyn Jo	754	150
Adolf	Betty	809	396
Adolf	Cheryl L	808	115
Adrian	Cheryl L.	766	193
Adrian	John P.	780	891
Adrian	Russel A.	795	278
Adrick	Jay Calvin	762	206
Advani	Vikram	773	100
Advani	Vikram	777	128

Ae

Aeral	Sharon A.	784	167
Afrah	William E.	772	411
Aftandilian	Gail E.	751	290
Agee	DiAnne	779	413
Agee	John T.	751	308
Aghotte	Ann M.	787	836
Aghotte	Karen A.	785	223
Agin	Carolyn S.	774	39
Agin	Gary Lee	758	313
Agius	Mary	777	247
Agle	Lawrence E.	763	221
Agnew (III)	Gordon G.	769	141
Agnew	Joyce G.	795	337
Agnor	Margaret J	753	165
Agnor	Rayaund, M Jr	743	6
Agricola	Charles F. Jr.	798	176
Agricola	Janet L.	790	139
Agricola	Robert C.	765	213
Agsmilio	Cora E.	767	486
Ahaus	Betty J	753	112
Ahern	Lillian	754	371
Ahlbrand	Adelaide	772	246
Ahlering	Sandra	748	472
Ahern	Kathleen M.	789	437
Ahlers	Barbara J.	775	244
Ahlers	Janell E.	766	161
Ahlers	Joan G.	787	185
Ahlers	John R.	757	428
Ahlers	Richard J	808	219
Ahlers	Rolf E.	765	50
Ahlers	Rosalind	756	382
Ahlemeier	Jaquett S	803	245
Ahr	Barry Edw.	785	368
Ahr	James E.	775	135
Ahr	Katharine A	754	57
Ahr	Milford E.	792	40
Ahrens	Deborah A.	797	288
Ahrens	Donna K	743	318
Ahrens	Frederick	773	4
Ahrens	Marie	770	186
Ahrens	Gale A	754	274
Ahrens	Marcia A.	781	49
Ahrens	Robert E.	767	284
Ahrens	Susan P	747	160
Ahrens	Ben	760	223
Ahuja	Ashok	775	421

Ai

Aichele	Beverly M.	751	119
Aichele	Gertrude E.	790	284
Aichele	Harry A.	775	75
Aichele	Michael J	804	448
Aichele	Timothy S	811	15
Aichholz	Myra C.	771	14
Aichholz	Timothy M.	782	255
Aiduk	Robert J.	741	101
Aiello	John P.	786	340
Aiola	Audrey J	756	196
Aiken	Ruth	781	73
Aisenbrey	Donald A.	750	130
Aitken	James C	742	4
Aiyesimoke	Patrick A.	799	400
Ajayi	Tinka D	805	126
Ake	Charles W. Jr.	792	270
Ake	Cheris J	806	3
Ake	Linda	779	154
Akemon	Emanuel (Jr.)	771	123
Akemon	Laydell E	743	212
Akemon	Ruth L.	784	52
Aker	Claude L., Jr	742	257
Akermanis	Linda L.	761	85
Akers	Charles E.	785	260
Akers	Charles E	750	145
Akers	David E	746	2
Akers	Freddie D.	743	66
Akers	Jacqualine S.	779	297
Akers	Karen E.	793	21
Akers	Nancy	788	241
Akers	Roscoe Lee	775	476
Akester	David G	807	54
Akins	Effie	747	108
Akins	Gene	754	390
Akins	Gene E	748	36
Akins	Gwendolyn D.	775	5
Akins	Judy F	742	77
Akins	Merle	802	484
Akins	Shirley A	807	132
Akins	Velle	748	16
Akins	Velle	754	390
Akridge	Nancy J	754	176
Akridge	Norman J	750	135

Al

Alessio	Parvin	765	23
Alban	Jill H.	769	446
Albanese	Theresa L	806	117
Albano	Brenda G.	760	1
Albasin	Dawn Lynn	777	156
Albasin	Sandra E.	734	173
Albaugh	Charlene	782	68
Albaugh	Lucille M	803	8
Albaugh	Worley F.	774	381
Albers	Cathie L	804	173
Albers	Charles J,	773	212
Albers	Charles H,	795	220
Albers	Donald E,	801	399
Albers	Gary H.	771	262
Albers	Helen L	803	159
Albers	John E.	758	452
Albers	Joseph R	746	468
Albers	Leo J.,Jr	770	257
Albers	Linda G.	771	252
Albers	Marilyn L	752	274
Albers	Marjorie A	804	117
Albers	Mary Elis.	797	433
Albers	Robert J	810	305
Albers	Ruth L.	778	66
Albers	Thomas E	747	214
Albers	Timothy J	803	401
Albers	Vincent E.,Jr	752	447
Albert	Lonnie E.	765	46
Albert	Cheryl Jay	770	118
Albert	Gail S	779	231
Albert	Gerald L.	758	388
Albert	Patricia A	746	185
Albert	Paul J	802	242
Albert	Robert W.	785	460
Albert	Ruth A.	786	166
Albert	Sue A	752	455
Alberts	Dennis	751	50
Albrey	Deborah S	812	285
Albonetti	Susan E	746	396
Albrecht	Barbara L	807	321
Albrecht	Burt	747	445
Albrecht	Julie K	755	124
Albrecht	Mabel E.	771	85
Albrecht	Judith Ann	778	496
Albrecht	Kathleen L.	760	172
Albrecht	Linda Sue	759	59
Albrecht	Ronald E,	788	49
Albrecht	Ronald L.	759	175
Albright	Arnetta S.	793	429
Albright	Charles E.	765	63
Albright	Daniel F.	750	461
Albright	James D.	786	255
Albright	Joseph F.	776	490
Albright	Judith Ann	777	405
Albright	Ronald	765	109
Albright	William E.	765	466
Albrinck	Donald J.	782	58
Albrinck	Marlene C.	759	187
Albrinck	Michael H	803	9
Albr	Ken W.	763	389
Alcini	Barbara S.	757	385
Alcorcsa	Maria	789	280
Alcorn	Arville L	755	59
Alcorn	Arville L	756	363
Alcorn	Donald L.	760	175
Alcorn	Donald L.	782	14
Alcorn	Jerry	759	111
Alcorn	Joyce A	808	180
Alcorn	Leslie E	752	348
Alcorn	Leslie E.	790	308
Alcorn	Michael E,	771	100
Alcorn	Norbert	780	258
Alcorn	Pat	786	27
Alden	Karen E.	766	412
Aldermas	William F.	773	405
Alderson	Elaine R -	747	331
Alderson	John M.	760	233
Alderson	Sharon L.	797	369
Alderson	Suzanne M	755	291
Alderucci	Peter J	753	205
Aldridge	Bonnie J	805	384
Aldridge	Ray E/	757	344

Ale

Aler	Mary J.	811	440
Alering	Thomas G.	798	276
Alem	Michael P.	799	221
Alexander	Alice L	747	176
Alexander	Anna L	804	253
Alexander	April L.	799	118
Alexander	Charles E	803	271
Alexander	Charles V.	769	318
Alexander	Cherie A	742	27
Alexander	Constance M.	766	391
Alexander	David J	770	199
Alexander	David M	749	169
Alexander	Dona M	752	318
Alexander	Edward M.	789	7
Alexander	Evelyn L.	784	143
Alexander	Guy "M	753	398
Alexander	Hattie	797	100
Alexander	Henry G	803	378
Alexander	Henry J.	796	66
Alexander	Horace	756	219
Alexander	James, Jr.	776	234
Alexander	James S.	781	288
Alexander	Jerriann	778	324
Alexander	John M.	765	133
Alexander	Judith D.	780	161
Alexander	Julia T.	765	105
Alexander	Kathleen M.=	788	479
Alexander	Kathy	779	29
Alexander	Kable	762	142
Alexander	Mark Wood	746	254
Alexander	Mary D	794	79
Alexander	Michael L	802	240
Alexander	Patricia C.	768	57
Alexander	Paul E.	774	142
Alexander	Paula J.	783	251
Alexander	Richard	753	140
Alexander	Richard	757	43
Alexander	Robert A	803	408
Alexander	Ronald Lee	786	80
Alexander	Sharon L,	801	8
Alexander	Vietard · G	803	258
Alexander	Victoria L	786	377
Alexander	Walter Jr	755	49
Alexander	William C.	795	407
Alexander	William O.	773	431
Alexander	William R.	798	62
Alf	Robert J	754	401
Alf	Ruth A	806	391
Alfano	Adrian P	811	351
Alfano	Gabriella A.	800	137
Alfers	Arthur J.	759	109
Alfers	Arthur J.	777	248
Alfers	Susan E.	783	432
Alfieri	Alan J.	793	439
Alfing	Ricard A III	753	478
Alford	Anthony	807	338
Alford	Arnatine	768	52
Alford	Benjamin A	811	14
Alford	Brenda	748	344
Alford	Curtis	748	443
Alford	Elitzabeth A.	760	435
Alford	Ferdinand M.	766	387
Alford	Larry W	809	806
Alford	Louis	796	76
Alford	Nathan	804	414
Alfrey	Etta Dora	759	41
Alfrey	Isaac	759	41
Alfrey	Kenneth E.	765	475
Algeo	Richard E.	767	84
Algyre	Janet	799	36
Algyre	Katherine E.	760	183
Ali	Mentes A	804	4
Alig	John E	745	197
Alig	Rosemary T.	792	335
Alikonis	James J.	756	199
Alinan	Pari	765	23

All

Allaire	James	752	398
Allan	Craig J.	776	241
Allan	Edward T. Jr.	795	462
Allan	Joy H.	781	135
Allan	Robert H.	776	281
Allart	Ferd L.	763	70
Allart	Ferd L	744	20
Allbecker	Viola	742	252
Allegra	Debra H.	800	118

Allen

Allen	Adaline H.	779	443
Allen	Alana L	748	88
Allen	Alec J	808	395
Allen	Amy	795	421
Allen	Anita J.	791	406
Allen	Arthur A.	[illegible]	[illegible]
Allen	Barbara J	807	114
Allen	Barbara J.	747	444
Allen	Barbara M.	709	463
Allen	Barrie	747	359
Allen	Bessie	809	182
Allen	Betty L	812	329
Allen	Beverly Jo	806	163
Allen	Brenda S.	781	112
Allen	Brenda Sue	785	411
Allen	Calvin	781	298
Allen	Carl L.	775	424
Allen	Carole A.	797	484
Allen	Carol J.	790	278
Allen	Charles	774	44
Allen	Charles J.	792	90
Allen	Charles R.	795	219
Allen	Cheryl M	753	135
Allen	Constance J	802	79
Allen	Darlene	767	463
Allen	David	743	377
Allen (Jr.)	David	770	490
Allen	Deborah L.	795	452
Allen	Dianna L	744	118
Allen	Donald L	742	58
Allen	Donald R.	800	263
Allen	Dorothy	742	452
Allen	Earl	780	298
Allen	Earnestine D.	799	419
Allen	Edward	741	107
Allen	Edward R	805	49
Allen	Elaine C	757	390
Allen	Essie J	746	153
Allen	Evelyn J	746	61
Allen	Felton	760	269
Allen	Frances G	796	103
Allen	Gail L	743	343
Allen	Gary L.	751	164
Allen	George M.	779	412
Allen	Georgie	765	145
Allen	Gerald A.	801	299
Allen	Glenda	759	75
Allen	Glenda G	749	67
Allen	Glenn E.	797	1
Allen	Harry G.	756	367
Allen	Gregory	788	419
Allen	Gregory G.	771	71
Allen	Harding	810	407
Allen	Harland E.	774	453
Allen	Harold E.	790	99
Allen	Howard E.	772	250
Allen	Imogene	756	129
Allen	James	809	382
Allen	James H	755	14
Allen	James R.	762	362
Allen	James R.	795	163
Allen	James T	742	143
Allen	Janet E	779	218
Allen	Janice A	805	171
Allen	Jerry L.	756	341
Allen	Jessie F.	785	314
Allen	Joann	746	67
Allen	John	753	108
Allen	John C	807	375
Allen	John D	795	146
Allen	John L.	772	391
Allen	John R	810	11
Allen	Joseph E.	757	405
Allen	Joseph J	805	410
Allen	Judy C.	790	83
Allen	Karen D.	793	244
Allen	Karen J.	770	345
Allen	Kathleen A.	784	465
Allen	Kathryn L	747	111
Allen	Kathy	809	329
Allen	Kathy A	750	44
Allen	Kermit J	756	30
Allen	Larry B.	777	7
Allen	Larry K.	750	81
Allen	Larry K.	784	347
Allen	Lester	788	82
Allen	Lillian	760	231
Allen	Lincoln A	801	434
Allen	Linda	811	50
Allen	Linda E.	784	317
Allen	Linda E.	776	321
Allen	Linda J.	788	324
Allen	Linda S	744	16
Allen	Lorraine	756	193
Allen	Lorraine M	812	267
Allen	Lucy A.	787	56
Allen	Mari L.	786	170
Allen	Michael C.	794	444
Allen	Michael L.	750	477
Allen	Michael M.	777	344
Allen	Michael R	805	287
Allen	Mitchell	761	20
Allen	Nancy	753	277
Allen	Nancy C.	777	142
Allen	Nancy S	802	399
Allen	Nellie A	805	316
Allen, Jr.	Noble	749	295
Allen	Norma J.	771	309
Allen	Opal L.	763	409
Allen	Pamela S	757	416
Allen	Richard	791	360
Allen	Richard C.	770	2
Allen	Richard D	757	255
Allen	Richard E	746	203
Allen	Richard J.	759	364
Allen	Richard J.	798	73
Allen	Robert	795	386
Allen	Robert L	743	461
Allen	Robert L.	796	327
Allen	Robert M.	785	100
Allen	Roberta	770	460
Allen	Rochelle M	754	72
Allen	Ronald E	746	484
Allen	Rose M.	758	121
Allen	Ray L.	792	355
Allen	Ruben B	748	31
Allen	Ruby M.	776	336
Allen	Rufus L.	760	480

Allie	Henry Jr.	799	475
Allinger	J Jeffrey	786	58
Allison	Albert W.	801	337
Allison	Claudia	783	214
Allison	Judith Rae	778	247
Allison	Martha G.	790	338
Allison	Mary	758	450
Allison	Peter	782	489
Allison	Raymond S.	783	139
Allison	Robert J.	751	155
Allison	Susan Lee	769	215
Allison	Sallie M.	762	368
Allison	Stephen C.	761	415
Allman	David J.	798	140
Allman	Gary L.	800	324
Allman	Gary P.	763	116
Allman	Gevetta R.	751	410
Allman	Harley G.	782	451
Allmon	Gertrude E.	762	344
Allmon	Patricia I.	761	107
Allmond	Alfred	791	262
Allmond	Beverly Rae	772	120
Allmond	Jan H	757	299
Allnutt	Charles F	805	474
Alloway	Grace	809	209
Allred	William T.	780	46
Allstatter	Ronald M.	781	416

Alm

Almendinger	Cecila	746	375
Almer	Rosemary	784	378
Almeria	Diane	784	438
Almond	Clyde	811	426
Almond	Judith A.	786	472
Almond	Patricia	807	110
Aloisio	April M.	792	311
Alpaugh	Nancy M.	759	220
Alpert	Adele I	747	96
Alsentzer	Walter C.	783	472
Alsip	Carol A.	760	299
Alsip	Donna	785	190
Alsip	Georgia A.	751	161
Alsip	Johnny L.	789	498
Alsip	Marilyn M.	751	448
Alsip	Orley A	742	471
Alsobrook	Margot H	806	445
Alsop	Savanah	785	318
Alston	James D.	768	2
Altemeier	David P.	788	43
Altenau	Julianne J.	784	75
Altenburg	John D.	783	374
Alter	Cheryl L	746	104
Althaus	Archie A.	760	100
Althaus	Ronald K	801	443
Altherr	Mark	794	357
Altman	Barry L.	769	50
Altman	Belinda Ann	770	94
Altman	Eleanor B	745	51
Altman	Nanny	745	51
Altman	Margereta	765	86
Altmeier	Rebecca	744	235
Althamer	William H	743	298
Althoff	Gary L	776	403
Althoff	Heinrich A	743	237
Althoff	Sally A	806	434
Altimari	Janice E	806	204
Altimari	Sharon L	742	448
Altman	Ivan R.	797	405
Altman	Miles G.	793	286
Altmeyer	George, Jr.	752	299
Altmeyer	Judith E.	776	348
Altmeyer	Peter J	748	79
Altom	Mark W.	773	71
Altomari	Louis T.	769	444
Alvares	Carmen D	808	171
Alvares	Dwayne D.	764	6
Alvarez	Gilbert	763	406
Alvarez	Rodolfo	808	286
Alvey	Robert E.	786	355
Alvis	John E	747	280
Alvis	Dallas J.	785	35
Alvis	Lucille M	809	218
Alvis	Tim E	747	328
Alwin	Carol A.	795	253
Aly	Constance E.	776	71
Aly	Paul C.	765	124

Allen	Sandra J.	767	261
Allen	Sandra Lee	765	220
Allen	Sheila L.	790	488
Allen	Sondra J	744	102
Allen	Stanley	771	324
Allen	Stephen J.	761	95
Allen	Steven M.	778	319
Allen	Susan V	779	300
Allen	Sylvia A.	779	432
Allen	Terry	757	70
Allen	Thelma J.	761	149
Allen	Theresa E	758	62
Allen	Thomas	788	163
Allen	Tom	805	341
Allen	Valerie	747	69
Allen	Wanda	808	353
Allen	Wendill D	805	409
Allen	William E	807	427
Allen	William M	802	251
Allen	William T.Jr	752	138
Allen	Virginia T.	757	395
Allen	Yvonne	749	499
Allender	Joyce	788	134
Allender	Walter A	757	11
Allendorf	Judith Ann	775	403
Allendorf	Kathryn L.	799	40
Allendorf	Nancy J.	800	312
Allendorf	Richard H.	790	186
Allerusso	Paul L	746	466
Alley	Audrey P	805	142
Alley	James A.	750	1
Alley	Pauline	744	391
Allfree	Ada M	805	67
Allgaier	Beverly M	809	34
Allgaier	Carl F	744	270
Allgaier	Deborah A.	764	404
Allgaier	Jerome P.	777	394
Allgaier	Leroy E.	759	418
Allgaier	Ronald J	754	58
Allgaier	Sandra L	749	463
Allgayer	Charles F	808	489
Allgayer	Clara E.	798	485
Allgayer	Connie L	804	11
Allgayer	James D.	799	298
Allgayer	Phyllis J.	773	499
Allgayer	Robert E.	791	439

Am

Amador	Marie C	743	78
Amann	Daniel C	804	191
Amann	Gary M	803	88
Amann	Mark L.	790	234
Amann	Michelle M	802	132
Amann	Peggy L.	782	89
Amarini	Mary A	808	437
Amason	Constance J.	769	132
Amato	Gerald C	809	253
Amato	Jack C.	767	494
Amato	John R	806	232
Amatulli	James A.	778	163
Ambach	Nancy L.	764	169
Amber	Darryl	764	171
Ambler	George T Jr	753	126
Ambrogne	Mary E.	793	365
Ambrose	Norman H.	768	206
Ambrosius	Jill	793	52
Ambrosius	Kathleen	782	116
Amburgey	Brenda	774	52
Amburgey	Dorothy	755	372
Amburgey	Mary N	748	191
Amburgey	Mary N	811	197

Ame

Ameche	Barbara B.	796	12
Ameling	John F	745	216
Amend	Henry J	754	468
Amend	June C	749	316
Amend	Marilyn	792	499
Amend	Robert L.	777	341
Amer	Debra A.	791	315
Amer	Sandra C.	800	311
Ames	James P	748	25
Ames	John	754	254
Ames	John N	754	35
Ames	Linda M.	756	392
Ames	Michael E.	769	159
Ames	Sarah	752	52
Ames	Weston D.	797	365
Amiot	William B.	782	123
Amlingmeier	Eleanor L	756	216
Amlung	Gary J.	785	93
Amman	Glen	778	95
Ammann	Lauren	801	118
Ammann	Thomas B.	789	318
Ammer	Robert C	747	88
Ammerman	Victoria J.	778	84
Amos	Anita L.	778	366
Amon	Pamela R.	793	266
Amon	Randy L	809	439
Amons	Nancy	808	181
Amons	Richard P	755	77
Amons	Stephen M.	763	42
Amos	Connie S	807	445
Amos	Kenneth G	807	167
Amos	Marilyn J.	773	411
Amos	Mildred J.	765	107
Amos	William T.Jr	749	279

Amrein	Daniel C.	776	252
Amrein	Donald Robert	759	23
Amrein	Mary E	802	489
Amrhein	William E.	752	100
Amshoff	Cathleen M.	759	419
Amshoff	Robert M.	785	71
Amshoff	Robert J.	777	266
Amshoff	Ronald F	754	68
Amsel	Linda A.	751	152

An

Anadell	Patricia L.	743	147
Anan	Sayoko	802	496
Anaruma	Michael D.	771	459
Ancona	Perry L.	797	429
Anderegg	Nancy J.	786	282
Anders	Linda G.	769	2
Anders	Oliver L	752	296
Andersen	Sandra L.	800	322

Anderson

Anderson	A Scott	804	45
Anderson	Alma	758	121
Anderson	Andre G.	763	124
Anderson	Anne	755	134
Anderson	Barbara	799	124
Anderson	Belinda	781	54
Anderson	Bobby L.	743	15
Anderson	Bonnie J.	758	36
Anderson	Boyce D	747	276
Anderson	Brenda M.	776	454
Anderson	Brenda S.	787	266
Anderson	Brent H.	759	256
Anderson	Byron A	809	27
Anderson	Carl E	807	89
Anderson	Carl E	806	410
Anderson	Carl Edw.	771	219
Anderson	Carla Jo	764	454
Anderson	Carol A.	797	114
Anderson	Carol Ann	786	108
Anderson	Carol J	809	273
Anderson	Carol J	808	476
Anderson	Charles E.	798	394
Anderson	Charles L	794	29
Anderson	Charles W.	758	116
Anderson	Cleve	763	355
Anderson	Connie M	744	74
Anderson	Cornell	777	392
Anderson	Craig E	811	412
Anderson	Crampton H.	782	340
Anderson	Cynthia J.	769	152
Anderson	Daniel R	808	67
Anderson	Danny G.	781	294
Anderson	Darlene	774	105
Anderson	David B	749	139
Anderson	David L.	763	274
Anderson	Deborah K.	791	79
Anderson	Deborah L.	791	127
Anderson	Denise	772	327
Anderson	Denise A.	774	388
Anderson	Diana	807	411
Anderson	Donald	751	236
Anderson	Donald	791	290
Anderson	Donald Lee	761	179
Anderson	Doris E	811	140
Anderson	Douglas Gr	772	191
Anderson	Eleazar J.	763	324
Anderson	Elizabeth A.	773	64
Anderson	Eric D.	783	349
Anderson	Eric G.	776	468
Anderson	Ernest Jr.	793	300
Anderson	F.Elaine	750	186
Anderson	Flora	760	15
Anderson	Frederick A	803	166
Anderson	Gary	795	236
Anderson	Gary B	801	430
Anderson	Gary M.	770	496
Anderson	Gene E	745	158
Anderson	Gus	743	166
Anderson	Harleem J.	778	103
Anderson	Harry C	808	327
Anderson	Henry L	810	349
Anderson	Hildreth M.	780	387
Anderson	Hollis J.	791	142
Anderson	Holly J.	800	362
Anderson	Hugh A.	768	500

Anderson J

Anderson	Jack	748	311
Anderson	Jack E	752	117
Anderson	Jacqueline	747	401
Anderson	James	761	94
Anderson	James	793	350
Anderson	James A.	790	427
Anderson	James D	744	60
Anderson	James G	744	81
Anderson	James H	810	87
Anderson	James L	749	92
Anderson	James M.	774	181
Anderson	Jan.	804	332
Anderson	Jane	778	198
Anderson	Janet L	742	2
Anderson	Janie B	749	85
Anderson	Jeanine	746	448
Anderson	Jeffrey R.	784	50
Anderson	Jerry	768	121
Anderson	Jerry D	786	416
Anderson	Jerry L.	772	313
Anderson	John E.	796	304
Anderson	John E. Jr.	795	473
Anderson	Johnnie M	748	31
Anderson	Jonnie	779	348
Anderson	Johnny	747	419
Anderson	Jordan, Jr	786	394
Anderson	Judge	774	492
Anderson	Judge	785	373
Anderson	Julia A	796	7
Anderson	Karen L	752	288
Anderson	Karen L	797	419
Anderson	Karl H.	762	180
Anderson	Kate M.	780	30
Anderson	Katherine	778	417
Anderson	Kathleen	807	317
Anderson	Keith R	804	27
Anderson	Kenneth	803	113
Anderson	Kenneth D.	765	491
Anderson	Kenneth B	748	352
Anderson	Kenneth R.	787	141
Anderson	Larry	747	376
Anderson	Larry J	804	330
Anderson	Leola	812	100
Anderson	Linda	744	159
Anderson	Linda Joy	785	464
Anderson	Linda L	809	489
Anderson	Linda R.	794	301
Anderson	Linda S	755	350
Anderson	Lois	760	137
Anderson	Lois	795	166
Anderson	Lola	791	397
Anderson	Lowie L	742	307
Anderson	Lucille	798	238
Anderson	Lucile E.	789	466
Anderson	Lucille E.	790	170

Anderson	Marcia A.	795	58
Anderson	Margaret	746	189
Anderson	Margaret	752	307
Anderson	Margarette	751	286
Anderson	Marie	759	57
Anderson	Marvin A.	767	79
Anderson	Mary F	766	367
Anderson	Mary L	811	482
Anderson	Michael	773	379
Anderson	Michael B.	792	397
Anderson	Michael L.	758	349
Anderson	Michael M.	759	430
Anderson	Michael W, Jr	802	145
Anderson	Michelle	782	3
Anderson	Nancy J	806	217
Anderson	Obediah Jr	754	378
Anderson	Ophia	748	365
Anderson	Orben	764	302
Anderson	Patricia E.	780	136
Anderson	Patty L.	764	237
Anderson	Paulette	759	189
Anderson	Phyllis	792	182
Anderson	Quadell	779	21
Anderson	Rebecca J	805	114
Anderson	Reginald H.	763	490
Anderson	Richard D.	758	359
Anderson	Richard D	806	64
Anderson	Richard J	742	391
Anderson	Richard M	808	411
Anderson	Robert	760	262
Anderson	Robert A	747	202
Anderson	Robert G.	786	24
Anderson	Robert G.	768	424
Anderson	Robert H	806	256
Andrews	Robert L.	786	307
Anderson	Robert P.	743	87
Anderson	Robert T.	752	160
Anderson	Rochelle	806	69
Anderson	Rodney	753	133
Anderson	Ronald L.	770	327
Anderson	Rosie E.	769	481
Anderson	Ruby	787	129
Anderson	Ruby M	748	28
Anderson	Russell G.	798	60
Anderson	Sadie M	779	274
Anderson	Sandra K	808	438
Anderson	Sandra K.	763	252
Anderson	Scott K	806	473
Anderson	Sharon B.	799	439
Anderson	Sharon L.	762	304
Anderson	Sharon M.	758	346
Anderson	Shirley A.	789	350
Anderson	Sophia C.	762	401
Anderson	Stephen L	812	244
Anderson	Susanne M.	770	450
Anderson	Teresa E.	781	470
Anderson	Terrilyn M	746	496
Anderson	Terry J	807	74
Anderson	Timothy M.	798	434
Anderson	Thomas L. Jr.	792	275
Anderson	Warren E, Jr	811	415
Anderson	Warren G Jr	754	45
Anderson	Willard E.	789	312
Anderson	William	778	104
Anderson	William M.	799	256
Anderson	William R	804	482
Anderson	William T.	799	493
Anderson	Willie J	755	121
Anderson	Yolanda K	804	468
Anderson	Yvonne	754	356
Andes	Ivy	794	490
Andes	Judy Fay	777	110
Andes	Myrtle	810	325
Andes	Roy E	756	451
Andes	Roy E	810	225

Andler	Richard	783	229

Andr

Andrade	Barry M	804	172
Andrade	Fausto	784	438
Andrade	Peter	773	228
Andrade	Virginia M.	762	405
Andrea	Cheryl	752	173
Andrea	Cynthia D	811	264
Andrea	Linda	755	104
Andrea	Thomas P.	795	202
Andrea	Eddie	778	477
Andrew	Linda S	779	263
Andrew	Thomas Ray	748	328
Andrew	Winifred A.	755	7
Andrews	Anthony M.	771	410
Andrews	Beatrice	748	189
Andrews	Booker	787	78
Andrews	Bruce	810	255
Andrews	Dorothy E.	784	7
Andrews	Ed	797	441
Andrews	Emanuel Luther	758	157
Andrews	Gerald S	756	12
Andrews	Harry Wm.	784	381
Andrews	Kathleen	836	360
Andrews	Janet L.	782	52
Andrews	Linda A.	770	176
Andrews	Marilyn	746	123
Andrews	Martin L.	793	416
Andrews	Nancy J	802	345
Andrews	Rita B.	786	448
Andrews	Ronald L.	753	487
Andrews	Sally A.	786	100
Andrews	Valerie	791	460
Andrews	Wayne	772	261
Andriacco	Anthony A	748	144
Andriacco	David A.	750	415
Andrick	Vivian L.	734	183
Andriessen	Cathryn E.	766	233
Andriola	Barbara A.	793	399
Andriot	Carolyn L	812	427
Andriot	Janet L.	797	36
Andriot	Ruth Ann	771	440
Andriot	Vera L.	781	168
Androne	Nicholas J.	751	146

Ange	David A. Jr.	797	130
Ange	Paul L	806	274
Ange	Paul L.	754	197
Ange	William A.	769	101
Angel	Ann	774	443
Angel	Bernard	759	62
Angel	Brain A	742	243
Angel	Carolyn E	742	335
Angel	Charles	794	25
Angel	Crystal E.	787	97
Angel	Curtis	772	21
Angel	Curtis L	743	474
Angel	Dorothy J.	749	442
Angel	Ethel B.	788	54
Angel	Kelly J.	769	345
Angel	Gary H	812	6
Angel	George E	805	451
Angel	Ileana	753	370
Angel	James D.	790	436
Angel	James E.	794	336
Angel	James T	803	69
Angel	Joan	762	373
Angel	John E.	755	236
Angel	Katherine L.	773	369
Angel	Kathryn C	743	473
Angel	Keith O. Jr.	794	226
Angel	Linda	763	340
Angel	Paul	763	359
Angel	Robert C.	798	407
Angel	Viola A	804	411
Angel	Wanda	763	255
Angelo	Mary Alice	780	35
Angelo	Paul III	797	349
Angerman	Carol E.	782	28
Angle	Mary	749	75
Anglin	Gloria J	742	135
Angne	Karen	803	134
Angne	Mary J.	763	371
Agnoe	Vasc	775	309
Angst	Charles L.	751	37
Angst	John J.	780	354
Angst	Joyce A	748	364
Angst	Margaret	794	478
Angst	Marilyn F	747	314
Angst	Richard A.	774	290
Angst	Robert D.	785	135
Angst	Sharon E	745	330
Angus	Dolores M.	785	453
Angus	Janet L.	792	258
Angus	John F.	788	487
Ankenbauer	Diane L	807	359
Ankenbauer	Lynn	797	461
Ankenbiller	Bill H.	756	448

Anneken	David J	757	23
Annese	Fred	788	447
Annese	Paul J.S.	744	64
Annese	Polly A	803	279
Annese	William B.	780	405
Annest	Beverly	796	383
Anning	Marjorie P.	782	425
Annis	Bernie L	748	40
Annis	Delores H	806	72
Annis	Louise J.	763	440
Anona	Daniel J. III	751	22
Ansara	Jack E.	792	311
Ansari	Asad A.	775	190
Anselmi	Mary A.	799	426
Anson	Jack L.	761	374
Anstett	Aaron	764	143
Anstett	Cherlyn	793	215
Ante	Jacklyn E	803	72
Anter	Joseph O.	800	321
Anter	Marcola J	747	113
Anthony	Alizabeth A.	752	282
Anthony	Bennett (III)	778	224
Anthony	Lawrence	749	145
Anthony	Mary A	749	63
Anthony	Sherry E.	797	458
Anthony	Tyrone M.	772	451
Antico	Patricia E	756	292
Antico	Ralph	801	82
Anton	Judith M	803	144
Anton	Richard A.	772	89
Antoni	Patty	776	88
Antoun	Mary J	812	223
Antunes	Francisco M.	765	209
Antunes	Jacquiline M.	761	228
Anyon	Robert B.	758	54
Anzinger	Roberta L	810	197

Ap

Apfel	Alfred C.	761	427
Apfelbaum	Murray III	748	119
Apger	Carl C.	771	434
Apke	Carol	762	423
Apke	Mary G.	797	68
Apking	Bernice E.	775	9
Apking	Cynthia L.	762	478
Apking	Georgette	773	35
Apking	Harry E	742	498
Apking	Linda	798	203
Apking	Patricia M	746	28
Apking	[illegible] J.	7[illegible]	47
Apking	Theodore H	743	321
Apler	Juliane H.	[illegible]	[illegible]10
Apler	Sylvia M E	808	452
Aplin	Faye S	754	52
Apostol	Karen A.	788	44
Apostol	Barbara K.	764	496
App	Timothy L.	751	269
Appel	Carol	789	313
Apple	Darrell J.	807	244
Appel	George B	802	144
Appel	Rita	769	245
Appel	Stephen	792	81
Appel	Susan G.	784	484
Appell	Beverly A.	791	328
Appierius	Sally L.A.	742	319
Apple	Linda L.	784	405
Appleby	Carol S	779	317
Applegate	Barbara J	809	107
Applegate	Clifford R.	778	190
Applegate	David E	743	457
Applegate	David E.	796	249
Applegate	John C.	775	180
Applegate	Linda S.	793	415
Applegate	Linda Sue	771	205
Applegate	Randi L	811	442
Applegate	Rea E.	798	339
Applegate	Rosetta G.	769	321
Applegate	Steven B.	780	75
Applegate	William	797	136
Appleman	Brian E	747	323
Appleton	Judith L.	781	342
Appling	Alonza Jr	757	3372
Apre	Patricia L	803	444
Apwisch	Arthur	758	208

Ar

Arand	Cheryl A	802	149
Arand	Darlene	788	453
Arand	Sandra L.	800	329
Aranda	Juan M	779	119
Aranguren	Roman L.	774	239
Arany	Robert	789	6
Arata	James C.	769	153
Arata	Steve	776	56
Arbie	Marie T	810	311
Arbino	Eugene J.	799	428
Arbino	John S	804	332
Arbino	Mary G	808	99
Arbogast	Donald P.	799	245
Arbogast	Karen R	753	376
Arbogast	Lynn E.	793	487
Arbogast	Mark T.	811	174
Arbogast	Thomas G.	798	332
Arbuckle	Robert	786	129
Arcaro	Barbara	796	136
[illegible]	[illegible]rico M.	[illegible]	[illegible]13
Arcaro	Karen M.	758	244
Arcaro	Nicholas P.	800	229
Arcaro	Terrence L.	799	485
Archambault	Alan	797	87
Archbold	James M	810	379
Archer	David A.	795	352
Archer	George H.	797	311
Archiable	Daniel S.	799	119
Archiable	George M.	778	338
Architald	Beatrice G.	752	269
Archibald	Drena	812	146
Archibald	Rose M.	786	451
Archie	Carrie M	810	40
Archie	Jacqueline [illegible]	764	121
Archinal	Joyce A.	766	409
Archbold	Harry E	779	300
Ard	Charles L.	762	398
Ard	Dean R.	795	78
Ardrey	Gary R.	785	88
Arencibia	Marie G	805	86
Arend	Carolyn J.	761	29
Arend	Cheryl A	749	95
Arend	Erwin [illegible]	758	100
Arend	William S.Jr	758	70
Arens	Gerald E	742	299
Arevalo	Margarita E.	789	288
Arey	Gordon C.	791	251
Arft	Janis L.	796	337
Argenbright	Lowell	764	110
Argeron	Aphrodite	747	428
Argo	Daniel A	750	323
Arieg	Anita G.	777	449
Arianmier	Barry W.	797	38
Arianmier	Barry L.	797	135
Aritonovich	Dorothy	776	352
Arken	Andrew M.	773	143
Arkenau	Daniel L	750	458
Arlen	Linda M	807	480
Arlinghaus	Barry F.	800	467
Arlinghaus	Kathleen M	808	383
Arlinghaus	Raymond B.	752	120
Armacost	Betty A	803	402
Armacost	Gerald W	810	34
Armacost	Lawrence A	779	371
Armacost	Stanley L	805	404

Arm

Armbrust	Rosemary	796	304
Armbruster	Dale E.	771	187
Armbruster	Darlene	749	249
Armbruster	Gerald A.	785	237
Armbruster	Helen M	754	337
Armbruster	John W.	772	138
Armbruster	Karen	778	58
Armbruster	Linda	786	303
Armbruster	Mary E.	787	361
Armbruster	Patricia	764	285
Armbruster	Roger	742	241
Armbruster	Sharon L.	797	336
Armbruster	Timothy E.	781	197
Armes	Morgan	783	120
Armes	Nettie Mae	785	416
Armes	Shirley	810	221
Armijo	Terry L	756	217
Armogan	Stanley D.	750	200
Armor	Barbara	759	500
Armor	Cheryl L.	781	25
Armor	Don E.	759	500
Arms	Judith M	807	92
Armsey	Steven D.	775	148
Armstrong	Anthony J.	787	364
Armstrong	Archie	774	164
Armstrong	Augustus Jr.	781	289
Armstrong	Barbara H	805	154
Armstrong	Barbara J	806	239
Armstrong	Barbara J	807	186
Armstrong	Barbara S	810	395
Armstrong	Betty	806	206
Armstrong	Brenda	792	193
Armstrong	Bruce	750	122
Armstrong	Dean D	808	424
Armstrong	Deborah	798	81
Armstrong	Dennis H	770	233
Armstrong	Donna S	808	182
Armstrong	Earlie	763	175
Armstrong	Kelly	801	403
Armstrong	Michael S.	801	356
Armstrong	Frances M	745	283
Armstrong	Frank ...	766	162
Armstrong	Frank W, III	802	204
Armstrong	George	747	369
Armstrong	Janice Kay	773	236
Armstrong	Jeannie K	810	343
Armstrong	Jeffrey B	755	466
Armstrong	Jerry A.	771	171
Armstrong	Jo Ann A.	800	286
Armstrong	John B.	772	43
Armstrong	John E.	791	197
Armstrong	John E.	796	10
Armstrong	Leah A.	780	320
Armstrong	Linda E.	791	140
Armstrong	Lorena L.	762	352
Armstrong	Marsha J	749	371
Armstrong	Mary Ann	745	136
Armstrong	Nancy S	812	458
Armstrong	Patricia A.	764	173
Armstrong	Paul E.	743	115
Armstrong	R. Erick	759	211
Armstrong	Robert L	743	324
Armstrong	Robert S.,III	794	192
Armstrong	Robert W	808	182
Armstrong	Sandra E	746	497
Armstrong	Sherry	774	308
Armstrong	Thomas S.	786	178
Armstrong	Willard	760	156
Armstrong	Willie	778	76

Arn

Arnau	Patricia	809	449
Arner	Howard S	807	370
Arnet	David G.	771	330
Arnett	Barbara J	743	374
Arnett	Frank Edw.	777	46
Arnett	James F.	790	402
Arnett	John G.	761	167
Arnett	Kathleen	783	156
Arnett	Laura J.	795	487
Arnett	Mary L	794	150
Arnett	Raymond J	812	187
Arnett	Robert J.	780	372
Arnett	Sandra K.	794	412
Arnette	Bertha	755	119
Arnold	Ann M.	791	89
Arnold	Bertha L.	752	246
Arnold	Carol	760	36
Arnold	Carol Easton	812	289
Arnold	Charlene R.	774	405
Arnold	Chester	812	436
ARNOLD	DAVID F	767	47
Arnold	Doris A.	785	216
Arnold	Eugene	760	211
Arnold	Gale P.	732	181
Arnold	George L	804	146
Arnold	Helen	743	373
Arnold	Henry F.	771	177
Arnold	Henry F	754	175
Arnold	James H.	768	35
Arnold	Joe	805	439
Arnold	John R	744	114
Arnold	John S.	797	339
Arnold	Juanita	742	104
Arnold	Julia A	754	307
Arnold	M. Catherine	765	95
Arnold	Margaret	746	244
Arnold	Marilyn A	766	354
Arnold	Marilyn R.	780	324
Arnold	Mary L	809	437
Arnold	Marvinia	756	29
Arnold	Mattie	754	412
Arnold	Ophelia	763	219
Arnold	Pat	757	125
Arnold	Patricia	759	76
Arnold	Patricia G	748	362
Arnold	Philip A.	789	84
Arnold	Quintella	798	211
Arnold	Richard G.	791	176
Arnold	Teresa A.	762	202
Arnold	Thomas. E	749	28
Arnold	Timothy R.	769	406
Arnold	William R.	780	431
Arno	Emily A	802	29
Arnsperger	John C	747	211
Arnson	Donna Lee	778	331

Aro

Aron	Hannah L.	783	209
Aronhalt	Barbara L.	766	239
Aronoff	Steven	781	282
Aronson	Marilyn	808	465
Arp	Nina Sue	767	307
Arra	Michael R.	777	475
Arredondo	Armando	784	150
Arrequin	Michael J.	758	231
Arrick	Walter	794	263
Arrico	Donald L.	759	106
Arrico	Henrietta	758	246
Arrico	William L.	795	453
Arrigo	Nicholas	798	163
Arrington	Alberta	782	417
Arrington	Christopher A.	796	80
Arrington	Lucille	766	352
Arrowood	Margaret J	754	407
Arruza	Ignacio R.	775	297
Arsenau	Dennis J.	758	419
Arsenau	Harold E. Jr.	796	407
Arsenau	Lois	753	11
Arsenau	Nancy A.	775	78
Arsenau	Patricia	773	39
Arsenau	Paul V.	772	145
Arth	Helen	757	434
Arthur	Carol A.	793	98
Arthur	Dorothy M	804	497
Arthur	Robert L.	792	36
Arthur	Janet	763	304
Arthur	Ronna Lee	770	47
Arthur	Lucille A	748	416
Arthur	Pamela D.	789	53
Arthur	Rosemary	753	109
Arthur	Sheila M	756	174
Arthur	Walter E	806	166
Arthur	William T?	785	483
Artis	Henry L	745	73
Artis	Joseph	742	482
Artley	Alice M.	798	99
Artley	Corine	746	187
Arts	Donna	782	144
Artstein	Ben	765	478
Arture	Gloria	759	436
Artzt	Wendy	811	158
Arunakul	Hikora	805	377

As

Asalon	Anthony J, Jr	802	321
Asalone	Donna M.	749	485
Asbery	John R.	785	470
Asbury	John E.	750	197
Asbrock	Claire Rita	768	492
Asbrock	Deborah A	808	39
Asbrock	Emily M	754	21
Asbrock	Kathleen G.	785	289
Asbrock	Marvin R.	758	9
Asbrock	Penelope R	756	211
Asbury	Daniel	794	480
Asbury	Deborah E	753	258
Asbury	John R.	784	434
Asbury	Mildred	793	253
Asch	Herbert A	750	292
Asche	Jerry	770	451
Asche	Lillian M	809	497
Ash	Sharon J.	793	497
Ash	Susan M.	763	11
Ash	V.Jewel	742	189
Ashbrook	Allen J.	793	249
Ashbrook	Lucy Ann	767	32
Ashbrook	Mary L	754	75
Ashbrook	Rebecca	776	154
Ashbrook	Ronald E	810	497
Ashbrook	Sandra	786	55
Ashbrook	Stephen M	766	452
Ashburn	Richard C	756	308
Ashby	Pamela F.	765	438
Ashby	William L.	778	157
Ashcraft	Anna M	753	54
Ashcraft	Arthur J.	797	419
Ashcraft	Leona	763	48
Ashcraft	Helen L.	751	422
Ashcraft	Lona J.	793	236
Ashcraft	James E.	780	199
Ashcraft	James V	805	229
Ashcraft	Jeffrey L	808	209
Ashcraft	Jerry A.	796	133
Ashcraft	Judith A	754	98
Ashcraft	Marcus, Jr	810	91
Ashcraft	Orvan C	744	386
Ashcraft	Owen P.	778	162
Ashcraft	Rhonda G.	797	280
Ashcraft	Rose E.	797	241
Ashcraft	Shirley F	804	154
Ashcraft	Vicki L.	787	216

Asgeirdottier Hlna		809	0
Ashe	Phyllis M.	785	294
Asher	Barry J.	751	415
Asher	Geneva	796	251
Asher	Janis E.	801	261
Asher	Kenneth C.	768	403
Asher	Louise M.	772	427
Asher	Merrill L	747	107
Asher	Norma J.	782	220
Asher	Shirley	748	198
Asher	Sybil	746	313
Asher	Violet A	745	297
Ashford	Robert O.	793	137
Ashford	Russell J	745	447
Ashour	Ina	749	495
Ashley	Barry M.	772	64
Ashley	James K.	771	461
Ashley	J. Carol	765	418
Ashley	Jeannette R.	798	11
Ashley	Lester	775	464
Ashley	Robert J.	763	335
Ashley	William T	812	16
Ashmore	Dorothy A.	759	71
Asimus	Daniel M.	776	119
Askew	Betty Lyn	787	22
Askew	Madison J.	799	476
Askew	Raymond L	803	154
Askew	Shirley	758	312
Askin	Garnet B	754	185
Askins	Albert	811	247
Askins	Charles B	776	4[illegible]
Askins	Janice	766	421
Askins	John E.	783	177
Askins	Judy	770	378
Askins	Vonghtearta	758	339
Asman	Jeffrey B.	776	8
Asmen	Jerald P	803	306
Asmus	Jody L	810	366
Asmuth	Edward D	805	456
Aspaw	Thomas I.	757	184
Aspden	William E Jr	754	119
Aspinwall	Deborah L.	790	193
Aspinwall	Thomas	775	164
Asquith	Glenn E Jr.	746	369
Assalone	Mary T.	778	249
Assum	Beverly A.	786	285
Assum	Janet M.	760	62
Ast	Gloria J.	784	396
Asterino	Karen Ann	783	174
Aston	Daniel	797	269
Aston	Lana S	792	146
Aston	Melvin E II	745	257
Aston	Thomas P.	753	485
Asmen	Karen L	810	249

At

Atchley	Charlene	786	83
Atchley	Karen D	797	82
Ates	Claramma E.	780	424
Athanasiadis	Beatrice	789	147
Atherton	Ralph E.	798	270
Athon	Kathleen H	745	305
Atherson	Gail	756	142
Atkerson	Mary L.	791	330
Atkins	A.Clay	741	429
Atkins	Barbara A.	770	337
Atkins	Betty J.	791	377
Atkins	Beverly M	746	319
Atkins	Brian E	755	114
Atkins	Cheryl A.	763	312
Atkins	Deborah J	750	414
Atkins	E. Charles	799	426
Atkins	John M.	760	12
Atkins	Norma M	742	373
Atkins	Paula D.	800	182
Atkins	Thelma L.	777	372
Atkins	Thomas A	747	2
Atkins	Wayne M.	801	333
Atkins	William P.	786	140
Atkinson	Betty L	776	366
Atkinson	Christine A	779	260
Atkinson	Darlene	778	458
Atkinson	David M	766	375
Atkinson	Dennis R.	796	375
Atkinson	Elizabeth C.	753	338
Atkinson	Francis (Jr.)	771	321
Atkinson	Ernest	753	119
Atkinson	Fannie M.	796	98
Atkinson	Francis M.	772	352
Atkinson	[illegible]	764	471
Atkinson	Jeanne M.	797	378
Atkinson	Lynn M.	780	435
Atkinson	Raymond E.	795	413
Atkinson	Roslyn	791	68
Atkinson	Willie Lee	764	442
Atkinson	William A	744	123
Attas	Jacqueline S.	777	248
Atterson	Donna J	809	397
Attig	Thomas G.	750	201
Atwater	Henry T	807	186
Atwell	John F.	788	143
Atwood	Donald D.	758	360
Atwood	Elva L.	744	408
Atwood	Emily E.	798	3
Atwood	Gwennith Lee	778	262
Atwood	Kathy	742	457
Atwood	Linda M.	767	69
Atwood	Patricia E.	791	146
Atwood	Ronald G.	799	361

Au

Aub	A. Edgar	772	107
Aub	Jane S	755	247
Auberger	Judith E.	760	50
Auberger	Richard F.	790	159
Aucoin	Paul M	807	165
Aucoke	Patricia A.	761	102
Aubrey	John L	749	50
Auburn	Dale F.	778	360
Auburn	Susan L	746	221
Auciello	Beatrice	752	238
Auciello	Donald J.	788	410
Auckerman	John A	812	350
Audette	Rita	755	239
Audia	Shelley E.	765	127
Audister	Ina Bell	754	69
Auel	Sheila A.	811	227
Auer	James M.	759	73
Auer	Mary Jo	780	40
Auer	Michael B	812	164
Auer	Nancy	770	0[illegible]
Auer	Robert F.	800	260
Auer	Stephen F.	761	4[illegible]
Aufdemkampe	Leah E.	792	306
Aufdenberg	Barbara L.	791	283
Aufderheide	Jeanne M.	788	236
Aufderheide	June Ann	770	489
Aufderheide	Lynn	775	246
Aufderheide	Ronald C	754	132
Auffert	Gary S.	795	387
Auffory	Lennie J.	761	450
Aug	Daniel	746	317
Aug	J. Vincent	783	11
Aug	Thomas D.	780	39
Augenstein	Ronald M	752	219
Auger	Jean M.	784	269
Aughenbaugh	Rose Ann	761	280
Augort	Edward L.	773	426
August	Dorothy J.	767	129
Augustine	Maria M	755	93
Aukerman	Charles E.	777	5
Aulick	Allen J	756	476
Aulick	Donna E.	777	478
Ault	William W	812	444
Ault	Gary R	743	433
Ault	Judith D	754	344
Ault	Peggy Jo	780	232
Aults	Thomas E.	776	344
Aure	Hugo E.	751	183
Ausdenmoore	Catherine A.	803	145
Ausdenmore	Barbara	805	249
Ausdenmore	Roberta L	806	304



A

Austin	Aaron A	753	187
Austin	Betty J.	798	39
Austin	Deborah A.	783	83
Austin	Deborah Ann	771	333
Austin	Donald B	754	16
Austin	Donald [illegible]	729	91
Austin	Ernest	777	82
Austin	Evelyn L	742	484
Austin	George J.	767	444
Austin	Gracie M.	761	357
Austin	Harold Lee	770	137
Austin	James E.	775	100
Austin	Jeanette	781	380
Austin	Jerry L.	794	282
Austin	Jo Ann	752	147
Austin	Jo Ann	757	272
Austin	Joyce L.	759	251
Austin	Julia Mae	770	151
Austin	Louellen	801	35
Austin	Phyllis	759	476
Austin	Richard D	748	210
Austin	Sandra L.	790	48
Austin	Stephen B.	752	97
Austin	Thomas J.	786	96
Austin	Tonnie L	744	100
Austin	William L.	764	106
Austing	Susan Joyce	759	28
Austing	Therese A	806	447
Austing	Thomas J.	767	251
Austen	Karen Kay	750	491
Austen	Russell H.	783	254
Autenrieb	John V.	778	213
Autenrieb	Linda Sue	743	65
Autenrieb	Melvin B.	781	335
Auterson	Charlotte	745	348
Autry	Clyde O. III	791	66
Auxier	Arthur	751	276
Auyer	David E.	775	474

Av

Avan	Pamela J.	796	470
Averbeck	Nancy L	757	8
Avery	Betty J.	771	333
Avery	Deborah H.	786	226
Avery	Deborah	798	471
Avery	Donald G.	783	205
Avery	Eddie Jr.	782	229
Avery	James M.	790	100
Avery	Judith A	802	443
Avery	Richard W.	775	475
Avery	William G	802	130
Avey	Edward J.	773	160
Avey	Kathleen E	749	137
Avey	James E	749	409
Avra	Daniel L.	783	340
Awad	Linda S	808	410
Awad	Walter M.	743	188
Axelrod	Lawrence H	744	162
Axiotes	Mereene	783	476
Axley	Robert A	744	62
Ayers	Janice C.	761	55
Aycock	Iris	773	336
Ayer	Carroll B.	757	89
Ayer	Carroll B.	783	61
Ayer	Mitchell	781	312
Ayers	Danny	744	107
Ayers	[illegible]	761	121
Ayers	Danny L.	764	461
Ayers	Dell B.	787	494
Ayers	Gary	785	465
Ayers	Jack N	742	417
Ayres	Mary	785	373
Ayers	Mary C.	775	444
Ayers	Matilda E	749	154
Ayers	Patricia A	806	481
Ayers	Phillip J.	790	301
Ayers	Phillis M.	789	352
Ayers	Ralph H.	786	95
Ayers	Rabourne G. Jr.	793	195
Ayers	Susan L.	752	200
Ayers	Sylvia	743	350
Ayers	William L.	792	492
Aylmore	Mary Ann	808	306
Aylsworth	Janet D.	772	462
Aylward	David F.	757	39
Aylward	John E	747	185
Ayres	Arthur E.	797	338
Ayres	Barbara E.	774	186
Ayres	Harold K	744	495
Ayres	Jerry	747	335
Ayres	Kathleen E.	784	489
Ayres	Margaret J	742	12
Ayres	Mary	774	492
Ayres	Paul E.	786	444
Ayres	Sandra	779	286
Azbill	Earl A.	785	350
Azoudeh	Kambiz	803	26
Azoma	Valerie	777	403
Azzarello	Mark G	808	288

B

Baader	Katherine	754	109
Baas	Dolores	772	84
Baas	Linda Susan	765	202
Baas	Willy A.	768	376
Baata	Arnold	785	484
Babb	Leonard G.	765	447
Babcock	Bernard P.	746	180
Babcock	Diane S.	796	248
Babcock	Karen L	804	110
Babbitt	Kevin B	811	386
Babbitt	Nancy A.	760	147
Babel	Robert E.	801	456
Baber	Deborah F	805	367
Baber	Sharon G.	792	21
Babey	Amy K	805	336
Babey	James J.	753	15
Babiarz	Joyce E.	774	113
Babich	Michael A.	782	120
Babington	Edward B.	769	156
Babington	Valerie A.	757	142
Babst	Kathleen A	803	127
Babst	Marjorie E.	787	290
Babst	Tamira L.	758	454
Bach	Alfred W, Jr	811	248
Bach	David L.	788	205
Bach	Ernest L.Jr	752	125
Bach	Gregory D	812	280
Bach	James M	804	84
Bach	Lawrence	798	443
Bach	Mary E	753	400
Bach	Roger E.	784	104
Bach	Sheila K.	784	245
Bachelder	Charles E.	785	497
Bachelier	Betty J	754	252
Bachelier	Catherine A.	791	151
Bachelier	Joel E.	752	175
Bachelier	Richard M	779	229
Bachelier	Suzanne	764	348
Bachelor	Roger T.	800	417
Bachler	Jacqualyn	740	113
Bachman	Betty	761	197
Bachman	Bonnie L.	747	130
Bachman	Daniel E	804	71
Bachman	Eric W	770	224
Bachman	Gerald E.	775	330
Bachman	Howard L.	761	449
Bachman	Joan L.	776	277
Bachman	Marlin E.	770	374
Bachman	Melody J	746	478
Bachman	Phyllis A	810	1
Bachman	Richard G.	782	247
Bachman	Russell E.	795	385
Bachman	Stefan A.	768	103
Bachman	Thomas D.	799	117
Bachmayer	Stanley E, Jr	807	72
Bachus	Barbara	754	281
Bachus	Mary	792	274
Bachus	Raymond F.	763	52