

A BC DE F G H IJ KL MN QR STUVW XYZ

NUMBER OF ESTATE	NAME OF WARD	DATE			ENTERED	
		MONTH	DAY	YEAR	VOL.	PAGE
A.						
49046	MITCHELL	ALBERT H.	MAR.	15	1900	17 373
49209	MOORMANN	ALFRED J.	APR.	25	1900	17 385
50477	MEHL	ALBERT P.	MAR.	15	1901	17 512
50612	MYERS	AMELIA G.	APR.	10	1901	17 524
52498	MOHRHOLZ	ANNA M.	JUNE	19	1902	18 164
52498	MOHRHOLZ	ARTHUR O.	JUNE	19	1902	18 164
53765	MUELLER	ANNIE	APR.	13	1903	18 285
53851	MARCUS	ABRAHAM	MAY	1	1903	18 294
55594	MILLER	ALMA	MAY	18	1904	18 450
55706	MANLEY	ANNIE	JUNE	10	1904	18 458
56571	MARTIN	ANTON B.	DEC.	31	1904	19 43
56659	MAGNUS	ALEX S.	JAN.	19	1905	19 54
56676	MYERS	ARTHUR G.	JAN.	23	1905	19 56
57591	MARTIN	ARCHIE	JULY	24	1905	19 135
58184	MEYER	ANTHONY	DEC.	20	1905	19 201
58720	MARVIN	ASA EDWIN	APR.	5	1906	19 250
58875	MEYER	ALBERT L.	MAY	2	1906	19 259
58875	MEYER	AMELIA	MAY	2	1906	19 259
58921	MAUTHE	ARTHUR	MAY	17	1906	19 270
59660	MURR	ANNA L.	OCT.	19	1906	19 344
59847	MARTZ	ADAM	NOV.	24	1906	19 367
60778	MERGEL	ADOLPH	MAY	21	1907	19 442
60778	MERGEL	ALFRED	MAY	21	1907	19 442
60807	MILLER	ANGELINE	MAY	28	1907	19 445
60838	MUELLER	ANNA	JUNE	4	1907	19 448
61990	MAY	ALFONS	JAN.	23	1908	20 54
62075	MEIEROTT	ALMA	FEB.	6	1908	20 62
63001	MEYER	ALBERT	JULY	31	1908	20 147
63454	MEYER	ANDREW	NOV.	14	1908	20 187
63454	MEYER	ALPHONSE	NOV.	14	1908	20 187
63785	MUELLER	ALBERT	JAN.	26	1909	20 219
63905	MILLER	ALBERT	FEB.	18	1909	20 231
64020	MAGLY	ALICE W.	MAR.	11	1909	20 242
65295	MEYER	ALEXANDER	NOV.	22	1909	20 362
65826	MEIER	ALBERT	MAR.	2	1910	20 407
66383	MOORMANN	ANGELA L.	JUNE	2	1910	20 457
68556	MILLANE	ALICIA	JULY	15	1911	21 139
69283	MUCHMORE	AGNES B.	DEC.	8	1911	21 200
69286	MONTAG	ADOLPH	DEC.	8	1911	21 201
69342	MORRIS	AGNES	DEC.	18	1911	21 205
69344	MONTAG	ALBERT	DEC.	18	1911	21 206
69563	MORGAN	ANDREW H.	JAN.	29	1912	21 224

NUMBER OF ESTATE	NAME OF WARD	DATE			ENTERED	
		MONTH	DAY	YEAR	VOL.	PAGE
70195	MARSHALL ALICE	APR.	27	1912	21	269
70665	MOTTERN ALBERT J.	JULY	26	1912	21	310
70859	MYERS AMELIA	SEP.	11	1912	21	326
71210	MOORBRINK ANTHONY	NOV.	19	1912	21	353
71697	MULLEN ALMA	FEB.	8	1913	21	387
73505	MITRIN ANTHONY	JAN.	16	1914	22	32
74415	MOSEY ALETHEA	JUNE	5	1914	22	105
74844	MASSA ALOYSIUS	SEP.	3	1914	22	144
75461	MARCHMANN ANNA L.	JAN.	4	1915	22	195
77211	MEYER ANNA M.	NOV.	17	1915	22	322
79028	MINGES ALICE	SEP.	29	1916	22	453
79304	MOLLER ARTHUR	NOV.	21	1916	22	474
79695	MOHS AUGUST F.	JAN.	31	1917	23	5
80100	MOLLOY AGNES	MAR.	30	1917	23	30
80286	MAYER ALBERT I.	APR.	26	1917	23	46
81624	MICHEL ALBAN	JAN.	14	1918	23	156
81624	MICHEL ANDREW	JAN.	14	1918	23	156
81727	MILLER ANNIE	FEB.	1	1918	23	163
82558	MANSS ARDACH	JUNE	13	1918	23	212
83251	MEINERS ALBERT	NOV.	1	1918	23	257
84190	MESTEMAKER ALBERT J.	MAR.	3	1919	23	320
84837	MEHAS ANATASES G.	MAY	27	1919	23	359
85719	MURTHA ANNA M.	OCT.	27	1919	23	433
85758	MILLER ALONZO O.	OCT.	31	1919	23	437

NUMBER OF ESTATE	NAME OF WARD	DATE			ENTERED			
		MONTH	DAY	YEAR	VOL.	PAGE		
		B.						
55706	MANLEY	BERTHA	JUNE	10	1904	18	458	
57257	MALECKI	BOSISLAUS	MAY	9	1905	19	105	
57683	MEYER	BERNICE	AUG.	15	1905	19	150	
58184	MEYER	BERNARD	DEC.	20	1905	19	201	
58875	MEYER	BERTHA	MAY	2	1906	19	259	
61164	MILLER	BLANCHE	AUG.	9	1907	19	472	
62198	MANHEIMER	BARNEY	FEB.	24	1908	20	71	
62652	MANHEIMER	BETTY	MAY	18	1908	20	110	
62776	MEYERS	BERNARD	JUNE	11	1908	20	123	
63616	MAHATCKE	BEULAH	DEC.	19	1908	20	203	
65421	MUTTER	BARBARA	DEC.	20	1909	20	378	
73365	MIRRIELES	BENJAMIN M.	DEC.	23	1913	22	21	
75487	MURPHY	BLANCHE	JAN.	7	1915	22	196	
78075	MAYBORG	BERNARD	MAR.	29	1916	22	388	
79819	MENKE	BERNARD, JR.	FEB.	16	1917	23	12	
84134	MILLIGAN	BERNARD A.	FEB.	21	1919	23	318	
		O.						
49346	MANEGOLD	CHRISTIAN W.	MAY	28	1900	17	398	
50622	METZ	CLARA	APR.	12	1901	17	525	
50889	MATTI	CLARA	JUNE	11	1901	18	23	
52085	MUSHABEN	CARRIE	MAR.	18	1902	18	125	
52352	MARCHMANN	CHARLES	MAY	19	1902	18	148	
52498	MOHRHOLZ	CARL A.	JUNE	19	1902	18	164	
52646	MOELLER	CARL J.	JULY	25	1902	18	177	
52681	MURPHY	CHAS. J.	AUG.	6	1902	18	181	
52698	MITCHELL	CARL	AUG.	11	1902	18	183	
53806	MALKUS	CLARA	APR.	22	1903	18	289	
54029	MARKS	CLARENCE J.	JUNE	13	1903	18	312	
55434	MEYER	CLARA	APR.	16	1904	18	433	
55499	MAYER	CONSTANCE	APR.	27	1904	18	440	
55594	MILLER	CORINE	MAY	18	1904	18	450	
55706	MANLEY	CHARLES	JUNE	10	1904	18	458	
56115	MARGESON	CLARENCE	SEP.	17	1904	18	500	
57681	MULHALL	CHRISTOPHER	AUG.	15	1905	19	151	
58072	MOG	CATHERINE	NOV.	27	1905	19	188	
58429	MERKLE	CARL	FEB.	8	1906	19	225	
58720	MARVIN	CHARLOTTE A.	APR.	5	1906	19	250	
58720	MARVIN	CHESTER A.	APR.	5	1906	19	250	
60448	MAUNTEL	CLARENCE	MAR.	21	1907	19	415	
62555	MAXYELL	CARRIE	APR.	24	1908	20	98	
62776	MEYERS	CHARLES H.	JUNE	11	1908	20	123	

NUMBER OF ESTATE	NAME OF WARD		DATE			ENTERED	
			MONTH	DAY	YEAR	VOL.	PAGE
63019	MANLEY	CHARLES	AUG.	4	1908	20	149
65261	MILLER	CHARLES W.M.	NOV.	15	1909	20	358
66715	MEIER	CASPER A.	AUG.	5	1910	20	490
67171	MITCHELL	CARL P.	NOV.	10	1910	21	28
59344	MONTAG	CHRISTIAN	DEC.	18	1911	21	206
69406	MOHR	CARL	DEC.	29	1911	21	209
68900	MURRAY	CHARLOTTE	MAR.	15	1912	21	246
71227	MEYERS	CHARLES	NOV.	21	1912	21	356
71439	MAXFIELD	CHARLES H.	JAN.	2	1913	21	367
71783	MUCHMORE	CLEVELAND	FEB.	25	1913	21	397
72538	MEYER	CARL	JULY	17	1913	21	454
72695	MOSER	CHARLES	AUG.	19	1913	21	469
72779	MARAHRENS	CHRISTINA	SEP.	5	1913	21	475
72969	MYERS	CLIFFORD	OCT.	8	1913	21	487
73505	MITRIN	CHRISTOPHER	JAN.	16	1914	22	32
73505	MITRIN	CATHERINE	JAN.	16	1914	22	32
74433	MASON	CHARLOTTE	JUNE	8	1914	22	107
74525	MEINKING	CHARLES	JUNE	26	1914	22	116
75461	MARCHMANN	CHARLES W.	JAN.	4	1915	22	195
76295	MEYER	CLARENCE	MAY	14	1915	22	249
76745	MILLER	CLARA	AUG.	12	1915	22	293
76745	MILLER	CHARLES	AUG.	12	1915	22	293
76745	MILLER	CECELIA	AUG.	12	1915	22	293
78863	MEIER	CARL	AUG.	24	1916	22	440
79291	MILLER	CHARLES	NOV.	20	1916	22	473
79618	MURRAY	CLARENCE	JAN.	16	1917	22	497
80195	MORBAOH	CHARLES	APR.	12	1917	23	39
80255	MABREY	CARRIE	APR.	21	1917	23	43
80388	MEEKER	CLARENCE	MAY	14	1917	23	54
81302	MINGES	CARL	NOV.	10	1917	23	134
81519	MICHELBAOH	CLARA M.E.	DEC.	27	1917	23	150
81624	MICHEL	CARRIE M.	JAN.	14	1918	23	156
82121	MALLOY	CARROLL	APR.	1	1918	23	183
83015	MABRY	CLYDE R.	SEP.	24	1918	23	243
83251	MEINERS	CHARLES	NOV.	1	1918	23	257
84213	MARCOTTE	CHARLES	MAR.	5	1919	23	322
85282	MALONEY	CATHARINE	AUG.	11	1919	23	399
85501	MOUNT	CARLYLE	SEP.	22	1919	23	417
85625	METHARD	CHARLES P.	OCT.	10	1919	23	425
85673	MILLER	CAREY C.	OCT.	17	1919	23	427

NUMBER OF ESTATE	NAME OF WARD	DATE			ENTERED	
		MONTH	DAY	YEAR	VOL.	PAGE
D.						
55499	MAYER DAVID	APR.	27	1904	18	440
63905	MILLER DOROTHEA	FEB.	18	1909	20	231
65998	MUELLER DEWEY J.	MAR.	26	1910	20	421
74384	MAHON DANIEL, JR.	MAY	29	1914	22	102
77240	MACK DOROTHY H.	NOV.	24	1915	22	325
79131	MURPHY DOROTHY E.	OCT.	16	1916	22	459
83901	MUNRATH DOROTHY	JAN.	21	1919	23	301
84641	MARX DAVID S.	MAY	1	1919	23	343
E.						
48779	MEYER ELIZABETH	JAN.	9	1900	17	350
49209	MOORMANN ERNEST J.	APR.	25	1900	17	385
49467	MORTON EARL F.	JULY	5	1900	17	411
49906	MOLONEY EDW. J.	NOV.	8	1900	17	458
50306	MYERS ELIZABETH	FEB.	9	1901	17	500
50612	MYERS EMMA	APR.	10	1901	17	524
51645	MILLER ELIZABETH	DEC.	17	1901	18	85
51750	MEIER EDNA	JAN.	8	1902	18	95
51805	MUDERSBAOH ELSIE	JAN.	23	1902	18	101
52404	MARKS EDNA	MAY	31	1902	18	153
52498	MOHRHOLZ ERNST J.	JUNE	19	1902	18	164
52500	MOHL EDNA S.	JUNE	19	1902	18	164
52504	MUELLER EDWARD	JUNE	20	1902	18	165
52681	MURPHY EDITH BRYAN	AUG.	6	1902	18	181
53470	MILLER EDMOND S.	FEB.	16	1903	18	261
53755	MEIER ELSIE	APR.	10	1903	18	283
55044	MEINEKE EVA	FEB.	4	1904	18	404
55434	MEYER ELLA	APR.	16	1904	18	433
55594	MILLER EMIL	MAY	18	1904	18	450
55706	MANLEY EDWARD	JUNE	10	1904	18	458
56291	MITCHELL EUGENE F.	OCT.	27	1904	19	16
57101	MULDOON EDW. P.	APR.	12	1905	19	91
58440	MEYER EDWIN C.	FEB.	10	1906	19	226
59426	MEAGHER EDWARD H.	AUG.	22	1906	19	321
59491	MUCKER ELIZABETH	SEP.	7	1906	19	329
59699	MORNINGSTAR EVERETT	OCT.	27	1906	19	351
59970	MARQUE DE LA ELIZABETH	DEC.	20	1906	19	379
60627	MOEBUS ELSIE	APR.	20	1907	19	429
60778	MERGEL ELSIE	MAY	21	1907	19	442
61298	MIHAN EDITH	SEP.	7	1907	19	486
62600	MORRIS ETHELBERT	MAY	5	1908	20	104
63019	MANLEY EDWARD	AUG.	4	1908	20	149

NUMBER OF ESTATE	NAME OF WARD	DATE			ENTERED		
		MONTH	DAY	YEAR	VOL.	PAGE	
63306	MITCHELL	EDWIN L.	OCT.	5	1908	20	172
63438	MEYERS	ELIZABETH	NOV.	12	1908	20	185
63436	MACIEWSKI	EMMA M.	NOV.	17	1908	20	188
63525	MOSCHANG	EDWARD	DEC.	2	1908	20	194
63851	MULLALLEY	EDWARD	FEB.	9	1909	20	226
65261	MILLER	ERWIN S.	NOV.	15	1909	20	358
65511	MILLER	ELIZABETH	JAN.	7	1910	20	385
65939	MATT	EDWARD	MAR.	18	1910	20	416
66010	MILLER	EDWARD F.	MAR.	29	1910	20	422
66411	MALLY	ELIZABETH	JUNE	6	1910	20	460
66442	MEISTER	EMMA D.	JUNE	10	1910	20	463
66997	MORROW	EDNA	OCT.	3	1910	21	13
67574	MEENTS	EDWARD J.	JAN.	24	1911	21	60
68289	MURPHY	EDWARD W.	MAY	29	1911	21	119
70660	MOORE	EDWARD S., JR.	JULY	24	1912	21	309
71210	MOORBRINK	ELIZABETH	NOV.	19	1912	21	353
72969	MYERS	ELIZABETH	OCT.	8	1913	21	487
73082	MONTEITH	ELLEN	OCT.	29	1913	21	499
73505	MITRIN	ELMER	JAN.	16	1914	22	32
74354	MARTIN	ELEANOR H.	MAY	22	1914	22	99
74367	MYNICH	ELIGHA	MAY	26	1914	22	100
76079	MOSSET	ELIZABETH A.	APR.	16	1915	22	234
76423	MILLER	EDWARD	JUNE	3	1915	22	262
76423	MILLER	EMMA	JUNE	3	1915	22	262
76496	MALL	ELEANORA	JUNE	18	1915	22	269
76532	MEYER	EARL	JUNE	26	1915	22	275
78176	MANN	ELVA	APR.	13	1916	22	394
78176	MANN	ERVIN	APR.	13	1916	22	394
79304	MOLLER	ELMER	NOV.	21	1916	22	476
79424	MAHER	EMMETT	DEC.	12	1916	22	482
79545	MILLER	EMMA	JAN.	5	1917	22	492
80678	MUMMERT	ETHEL	JULY	9	1917	23	80
80712	MARIZIUS	ETHEL A.H.	JULY	14	1917	23	84
80855	MENIFEE	ETHEL	AUG.	11	1917	23	98
80898	MEYER	EDWARD, JR.	AUG.	20	1917	23	102
80997	MARTIN	ELWOOD	SEP.	7	1917	23	109
81197	MALSBUURY	ELEANOR H.	OCT.	22	1917	23	128
81237	MOLIQUE	EDWARD J.	OCT.	30	1917	23	130
82121	MALLOY	EDWARD	APR.	1	1918	23	183
82159	MOLLNER	ELEANOR M.	APR.	6	1918	23	185
83132	MOYLAN	EUGENE	OCT.	17	1918	23	249
83729	MUELLER	EDITH M.	JAN.	2	1919	23	287
84743	MURPHY	EILEEN	MAY	14	1919	23	351
85002	MEINSEN	EDWARD A.	JUNE	23	1919	23	372
85757	MARCUS	EVA	OCT.	31	1919	23	436

NUMBER OF ESTATE	NAME OF WARD	DATE			ENTERED	
		MONTH	DAY	YEAR	VOL.	PAGE
F.						
49424	MOORMANN	FRED	JUNE	18	1900	17 405
52204	MARTIN	FRANK L.	APR.	14	1902	18 135
53765	MUELLER	FRANK	APR.	13	1903	18 285
55470	MULLER	FRANK	APR.	23	1904	18 439
55823	MILLER	FANNIE	JULY	9	1904	18 473
58011	MOORMAN	FLORA M.	NOV.	11	1905	19 182
58893	MACKE	FRANK	MAY	4	1906	19 261
60857	MANGOLD	FLORENCE	JUNE	7	1907	19 451
62623	MILLER	FRANKLIN	MAY	9	1908	20 106
63306	MITCHELL	FLORENCE L.	OCT.	5	1908	20 172
63463	MACIEWSKI	FRANK W.	NOV.	17	1908	20 188
63519	MEIXNER	FRANK	DEC.	1	1908	20 193
63905	MILLER	FRANZISKA	FEB.	18	1909	20 231
63905	MILLER	FRANK	FEB.	18	1909	20 231
64252	MUELLER	FRED	APR.	22	1909	20 263
66010	MILLER	FRANK L. E.	MAR.	29	1910	20 422
66148	MARTIN	FRANK M.	APR.	22	1910	20 434
66269	MOOK	FRED	MAY	12	1910	20 446
67540	MEYER	FRANCES	JAN.	16	1911	21 58
68289	MURPHY	FRANK S.	MAY	29	1911	21 119
68388	MURPHY	FREDERICK	DEC.	28	1911	21 208
70998	MURPHY	FELIX	OCT.	10	1912	21 338
72969	MYERS	FLORENCE	OCT.	8	1913	21 487
73505	MITRIN	FLORENCE	JAN.	16	1914	22 32
74525	MEINKING	FRED	JUNE	26	1914	22 116
74525	MEINKING	FRIEDA	JUNE	26	1914	22 116
74845	MASSA	FRANK A.	SEP.	3	1914	22 145
75259	MOLLOY	FRANK	NOV.	27	1914	22 176
76047	MALY	FRANK M.	APR.	7	1915	22 232
76423	MILLER	FRANK	JUNE	3	1915	22 262
78176	MANN	FLORENCE	APR.	13	1916	22 394
78298	MUENCHEN	FRED	MAY	5	1916	22 401
79384	MENGES	FRANK A.	DEC.	6	1916	22 479
79421	MACKE	FRANK, JR.	DEC.	12	1916	22 482
82044	MENZ	FRANK	MAR.	19	1918	23 177
82159	MOLLNER	FLORENCE	APR.	6	1918	23 185
82768	MOORE	FLORENCE	JULY	26	1918	23 225
85703	MANNIG	FERDINAND, JR.	OCT.	23	1919	23 430
85837	MARTHALER	FELIX	NOV.	17	1919	23 444
86020	MALY	FRANK M.	DEC.	11	1919	23 455

NUMBER OF ESTATE	NAME OF WARD	DATE			ENTERED	
		MONTH	DAY	YEAR	VOL.	PAGE
G.						
50806	METZGER	GEORGE	MAY	22	1901	18 14
53634	MILLER	GOLDIE	MAR.	20	1903	18 276
53694	MOORMANN	GABRIEL	MAR.	31	1903	18 278
54406	MITCHELL	GEORGE	SEP.	14	1903	18 348
54676	METZGER	GOTFRIED	NOV.	17	1903	18 371
58030	MOLYNEAUX	GRANT	NOV.	25	1905	19 184
58224	MORFORD	GERTRUDE	DEC.	30	1905	19 207
59080	MANESS	GILBERT	JUNE	7	1906	19 287
61121	MATHEWS	GWEN C.	JULY	30	1907	19 469
63306	MITCHELL	GEORGE E.	OCT.	5	1908	20 172
63434	MAURATH	GEORGE	NOV.	11	1908	20 184
63454	MEYER	GILES	NOV.	14	1908	20 187
63519	MEIXNER	GEORGE	DEC.	1	1908	20 193
63905	MILLER	GUSTAV	FEB.	18	1909	20 231
63905	MILLER	GEORGE	FEB.	18	1909	20 231
65939	MATT	GEORGE	MAR.	18	1910	20 416
68289	MURPHY	GEORGE A.	MAY	29	1911	21 119
69013	MENTRUP	GEORGE A.	OCT.	18	1911	21 177
72244	MILLER	GLADYS M.	MAY	22	1913	21 434
74525	MEINKING	GEORGE	JUNE	22	1914	22 116
74845	MASSA	GERTRUDE	SEP.	3	1914	22 145
80195	MORBAOH	GENEVA	APR.	12	1917	23 39
80195	MORBAOH	GERTRUDE	APR.	12	1917	23 39
80402	MEINERS	GEORGE P.	MAY	15	1917	23 55
80440	MEYER	GEORGE	MAY	23	1917	23 60
82221	MEISER	GEORGE	APR.	16	1918	23 168
83901	MUNRATH	GLADYS	JAN.	21	1919	23 301
85091	MILLER	GERTRUDE	JULY	9	1919	23 379

NUMBER OF ESTATE	NAME OF WARD	DATE			ENTERED	
		MONTH	DAY	YEAR	VOL.	PAGE
	G.					
50806	METZGER	GEORGE	MAY	22	1901	18 14
53634	MILLER	GOLDIE	MAR.	20	1903	18 276
53694	MOORMANN	GABRIEL	MAR.	31	1903	18 278
54406	MITCHELL	GEORGE	SEP.	14	1903	18 348
54676	METZGER	GOTFRIED	NOV.	17	1903	18 371
58030	MOLYNEAUX	GRANT	NOV.	25	1905	19 184
58224	MORFORD	GERTRUDE	DEC.	30	1905	19 207
59080	MANESS	GILBERT	JUNE	7	1906	19 287
61121	MATHEWS	GWEN O.	JULY	30	1907	19 469
63306	MITCHELL	GEORGE E.	OCT.	5	1908	20 172
63434	MAURATH	GEORGE	NOV.	11	1908	20 184
63454	MEYER	GILES	NOV.	14	1908	20 187
63519	MEIXNER	GEORGE	DEC.	1	1908	20 193
63905	MILLER	GUSTAV	FEB.	18	1909	20 231
63905	MILLER	GEORGE	FEB.	18	1909	20 231
65939	MATT	GEORGE	MAR.	18	1910	20 416
68289	MURPHY	GEORGE A.	MAY	29	1911	21 119
68013	MENTRUP	GEORGE A.	OCT.	18	1911	21 177
72244	MILLER	GLADYS M.	MAY	22	1913	21 434
74525	MEINKING	GEORGE	JUNE	22	1914	22 116
74845	MASSA	GERTRUDE	SEP.	3	1914	22 145
80195	MORBACH	GENEVA	APR.	12	1917	23 39
80195	MORBAOH	GERTRUDE	APR.	12	1917	23 39
80402	MEINERS	GEORGE P.	MAY	15	1917	23 55
80440	MEYER	GEORGE	MAY	23	1917	23 60
82221	MEISER	GEORGE	APR.	16	1918	23 188
83901	MUNRATH	GLADYS	JAN.	21	1919	23 301
85091	MILLER	GERTRUDE	JULY	9	1919	23 379

NUMBER OF ESTATE	NAME OF WARD	DATE			ENTERED	
		MONTH	DAY	YEAR	VOL.	PAGE
F.						
49424	MOORMANN	FRED	JUNE	18	1900	17 405
52204	MARTIN	FRANK L.	APR.	14	1902	18 135
53765	MUELLER	FRANK	APR.	13	1903	18 285
55470	MULLER	FRANK	APR.	23	1904	18 439
55823	MILLER	FANNIE	JULY	9	1904	18 473
58011	MOORMAN	FLORA M.	NOV.	11	1905	19 182
58893	MACKE	FRANK	MAY	4	1906	19 261
60857	MANGOLD	FLORENCE	JUNE	7	1907	19 451
62623	MILLER	FRANKLIN	MAY	9	1908	20 106
63306	MITCHELL	FLORENCE L.	OCT.	5	1908	20 172
63463	MACIEWSKI	FRANK W.	NOV.	17	1908	20 188
63519	MEIXNER	FRANK	DEC.	1	1908	20 193
63905	MILLER	FRANZISKA	FEB.	18	1909	20 231
63905	MILLER	FRANK	FEB.	18	1909	20 231
64252	MUELLER	FRED	APR.	22	1909	20 263
66010	MILLER	FRANK L.E.	MAR.	29	1910	20 422
66148	MARTIN	FRANK M.	APR.	22	1910	20 434
66269	MOOK	FRED	MAY	12	1910	20 446
67540	MEYER	FRANCES	JAN.	16	1911	21 58
68289	MURPHY	FRANK S.	MAY	29	1911	21 119
68388	MURPHY	FREDERICK	DEC.	28	1911	21 208
70998	MURPHY	FELIX	OCT.	10	1912	21 338
72969	MYERS	FLORENCE	OCT.	8	1913	21 487
73505	MITRIN	FLORENCE	JAN.	16	1914	22 32
74525	MEINKING	FRED	JUNE	26	1914	22 116
74525	MEINKING	FRIEDA	JUNE	26	1914	22 116
74845	MASSA	FRANK A.	SEP.	3	1914	22 145
75259	MOLLOY	FRANK	NOV.	27	1914	22 176
76047	MALY	FRANK M.	APR.	7	1915	22 232
76423	MILLER	FRANK	JUNE	3	1915	22 262
78176	MANN	FLORENCE	APR.	13	1916	22 394
78298	MUENOHEN	FRED	MAY	5	1916	22 401
79384	MENGES	FRANK A.	DEC.	6	1916	22 479
79421	MACKE	FRANK, JR.	DEC.	12	1916	22 482
82044	MENZ	FRANK	MAR.	19	1918	23 177
82159	MOLLNER	FLORENCE	APR.	6	1918	23 165
82768	MOORE	FLORENCE	JULY	26	1918	23 225
85703	MANNIG	FERDINAND, JR.	OCT.	23	1919	23 430
85837	MARTHALER	FELIX	NOV.	17	1919	23 444
86020	MALY	FRANK M.	DEC.	11	1919	23 455

NUMBER OF ESTATE	NAME OF WARD	DATE			ENTERED	
		MONTH	DAY	YEAR	VOL.	PAGE
G.						
50806	METZGER	GEORGE	MAY	22	1901	18 14
53634	MILLER	GOLDIE	MAR.	20	1903	18 276
53694	MOORMANN	GABRIEL	MAR.	31	1903	18 278
54406	MITCHELL	GEORGE	SEP.	14	1903	18 348
54676	METZGER	GOTFRIED	NOV.	17	1903	18 371
58030	MOLYNEAUX	GRANT	NOV.	25	1905	19 184
58224	MORFORD	GERTRUDE	DEC.	30	1905	19 207
59080	MANESS	GILBERT	JUNE	7	1906	19 287
61121	MATHEWS	GWEN O.	JULY	30	1907	19 469
63306	MITCHELL	GEORGE E.	OCT.	5	1908	20 172
63434	MAURATH	GEORGE	NOV.	11	1908	20 184
63454	MEYER	GILES	NOV.	14	1908	20 187
63519	MEIXNER	GEORGE	DEC.	1	1908	20 193
63905	MILLER	GUSTAV	FEB.	18	1909	20 231
63905	MILLER	GEORGE	FEB.	18	1909	20 231
65939	MATT	GEORGE	MAR.	18	1910	20 416
68289	MURPHY	GEORGE A.	MAY	29	1911	21 119
69013	MENTRUP	GEORGE A.	OCT.	18	1911	21 177
72244	MILLER	GLADYS M.	MAY	22	1913	21 434
74525	MEINKING	GEORGE	JUNE	22	1914	22 116
74845	MASSA	GERTRUDE	SEP.	3	1914	22 145
80195	MORBACH	GENEVA	APR.	12	1917	23 39
80195	MORBACH	GERTRUDE	APR.	12	1917	23 39
80402	MEINERS	GEORGE P.	MAY	15	1917	23 55
80440	MEYER	GEORGE	MAY	23	1917	23 60
82221	MEISER	GEORGE	APR.	16	1918	23 188
83901	MUNRATH	GLADYS	JAN.	21	1919	23 301
85091	MILLER	GERTRUDE	JULY	9	1919	23 379

NUMBER OF ESTATE	NAME OF WARD	DATE			ENTERED	
		MONTH	DAY	YEAR	VOL.	PAGE
H.						
49371	MARTIN	HAROLD P.	JUNE	6	1900	17 400
50333	MANSS	HARRY MC K.	FEB.	15	1901	17 498
52500	MOHL	HERBERT H.	JUNE	19	1902	18 164
54577	MITCHELL	HARVEY	OCT.	19	1903	18 360
55544	MILLER	HARRY F.	MAY	9	1904	18 448
55594	MILLER	HARRY	MAY	18	1904	18 450
55598	MORRIS	HARBON W.	MAY	19	1904	18 450
58142	MARX	HELEN	DEC.	12	1905	19 198
58184	MEYER	HARRY	DEC.	20	1905	19 201
58720	MARVIN	HARRIET E.	APR.	5	1906	19 250
58981	MEYERS	HARRY	MAY	15	1906	19 276
60187	MEIER	HARRY	FEB.	1	1907	19 395
61167	MAUTHE	HILDA	OCT.	10	1907	19 473
61712	MOORE	HARRY	DEC.	5	1907	20 29
62341	MEYERS	HARRIET	MAR.	19	1908	20 81
62776	MEYERS	HELEN T.	JUNE	12	1908	20 124
63463	MACIEWSKI	HARRY R.	NOV.	17	1908	20 188
63473	MOENTER	HARRY	NOV.	20	1908	20 190
63519	MEIXNER	HAZEL	DEC.	1	1908	20 193
64044	MONTER	HARRY W.	MAR	16	1909	20 244
65788	MARTIN	HERMAN	FEB.	25	1910	20 405
65797	MOORE	HARVE R.	FEB.	26	1910	20 405
66287	MEADER	HENRY C.	MAY	16	1910	20 447
67436	MEYER	HENRY F.	DEC.	28	1910	21 52
67583	MEIER	HUGO	JAN.	24	1911	21 61
69168	MEYER	HENRY WM.	NOV.	16	1911	21 190
69567	MUELLER	HENRY R.	JAN.	29	1912	21 224
69711	MARTIN	HERMAN	FEB.	17	1912	21 234
70701	MILLER	HENRY	AUG.	6	1912	21 315
71140	MESSERSCHMIDT	HENRY	NOV.	6	1912	21 349
71198	MADDEN	HARRY G.	NOV.	15	1912	21 352
71329	MIDDENDORF	HARRY	DEC.	9	1912	21 361
71355	MYERS	HELEN	DEC.	14	1912	21 364
71676	MORGANROTH	HOWARD	FEB.	5	1913	21 384
72340	MEADER	HENRY	JUNE	6	1913	21 441
72540	MERRIMAN	HAROLD	JULY	17	1913	21 455
72552	MEINS	HERMAN	JULY	18	1913	21 455
73469	MUNDY	HARROLD A.	JAN.	12	1914	22 29
74259	MARSHALL	HELEN M.	MAY	6	1914	22 91
74456	MULHOLLAND	HOMER	JULY	20	1914	22 127
75157	MERKEL	HELEN M.	NOV.	6	1914	22 170
75233	MEESE	HARRY	NOV.	20	1914	22 175

NUMBER OF ESTATE	NAME OF WARD	DATE			ENTERED		
		MONTH	DAY	YEAR	VOL.	PAGE	
75737	MEISOHKE	HARRY A.	FEB.	16	1915	22	211
76079	MOSSET	HELEN B.	APR.	16	1915	22	235
76079	MOSSET	HAYWARD A.	APR.	16	1915	22	235
76525	MAURER	HILDA	JUNE	25	1915	22	274
76525	MAURER	HERMAN	JUNE	25	1915	22	274
78075	MAYBORG	HERBERT	MAR.	29	1916	22	388
78662	MASOHMEIER	HENRY D.	JULY	13	1916	22	424
79304	MOLLER	HAROLD	NOV.	21	1916	22	474
79618	MURRAY	HAROLD	JAN.	16	1917	22	497
79618	MURRAY	HELEN	JAN.	16	1917	22	497
79819	MENKE	HARRY	FEB.	16	1917	23	12
79819	MENKE	HERMAN	FEB.	16	1917	23	12
81075	MATHEWS	HAROLD B.	SEP.	24	1917	23	116
81302	MINGES	HENRY	NOV.	10	1917	23	134
81438	MESSEL	HENRY	DEC.	11	1917	23	144
82044	MENZ	HARRY	MAR.	19	1918	23	177
82575	MOORE	HENRY	JUNE	15	1918	23	215
83352	MEINS	HERMAN	NOV.	15	1918	23	260
83449	MEYER	HILDA	NOV.	27	1918	23	268
84743	MURPHY	HELEN	MAY	14	1919	23	351

NUMBER OF ESTATE	NAME OF WARD		DATE			ENTERED	
			MONTH	DAY	YEAR	VOL.	PAGE
		I.					
57916	MORRIS	IDA	OCT.	16	1905	19	170
69660	MENRATH	IRENE	FEB.	10	1912	21	229
80855	MENIFEE	ISABELLA	AUG.	11	1917	23	98
		J.					
48779	MEYER	JOHN F.	JAN.	9	1900	17	350
49109	MILLER	JOSEPH	MAR.	30	1900	17	379
49958	MURPHY	JOSEPH	NOV.	23	1900	17	463
50077	MORRISON	JOSHUA S.	DEC.	24	1900	17	475
50553	MANNER	JOHN	MAR.	28	1901	17	518
51660	MOORE	JOHN R.	DEC.	20	1901	18	87
51776	MOORE	JESSIE	JAN.	15	1902	18	98
52698	MITCHELL	JETHRO	AUG.	11	1902	18	183
52844	MARK	JOSEPHINE	SEP.	19	1902	18	199
53324	MIDDENDORF	JOHN	JAN.	16	1903	18	248
53342	MUELLER	JOHN	JAN.	20	1903	18	249
54071	MAHER	JOHN	JUNE	23	1903	18	317
54388	MERLING	JOSEPH	SEP.	9	1903	18	345
54391	MUNDY	JOHN D.	SEP.	10	1903	18	345
54406	MITCHELL	JULIA	SEP.	14	1903	18	348
54720	MILLER	JOSEPH	NOV.	30	1903	18	376
56305	MORIARTY	JOHN M.	OCT.	31	1904	19	17
56960	MAGUIRE	JOSEPH H.	MAR.	21	1905	19	81
57101	MULDOON	JOHN P.	APR.	12	1905	19	91
57132	MORRISON	JOSEPH	APR.	17	1905	19	95
57964	MOLLOY	JOSEPH	OCT.	28	1905	19	178
58875	MEYER	JULIUS	MAY	2	1906	19	259
59159	MURRAY	JOHN G.	JUNE	23	1906	19	295
59682	MATTHEWS	JULIA	OCT.	24	1906	19	348
59684	MORAND	JANE B.	OCT.	25	1906	19	349
60235	MATUSKA	JOSEPH, JR.	FEB.	9	1907	19	399
60557	MERZ	JOHN PAUL	APR.	9	1907	19	423
62190	MALONEY	JAMES	FEB.	21	1908	20	70
62190	MALONEY	JOHN	FEB.	21	1908	20	70
62705	MEDARIS	JOHN P.	MAY	27	1908	20	118

NUMBER OF ESTATE	NAME OF WARD	DATE			ENTERED	
		MONTH	DAY	YEAR	VOL.	PAGE
62773	MURPHY JOHN J., JR.	JUNE	11	1908	20	123
63495	MOLLMAN JOHN, JR.	NOV.	24	1908	20	192
65939	MATT JULIUS	MAR.	18	1910	20	416
66112	MORAN JOHN E.	APR.	15	1910	20	431
66715	MEIER JOHN H.	AUG.	5	1910	20	490
67171	MITCHELL JETHRO	NOV.	10	1910	21	28
67328	MERZ JOSEPH	DEC.	9	1910	21	41
67574	MEENTS JULIUS J.	JAN.	24	1911	21	60
67761	MUELLER JACOB	FEB.	25	1911	21	79
68119	MULVIHILL JOHN	MAY	1	1911	21	107
68457	MERCKEL JULIA E.	JULY	29	1911	21	129
69264	MENZEL JOHN J.	DEC.	5	1911	21	198
70908	MILLER JACOB	SEP.	20	1912	21	332
71210	MOORBRINK JOHN	NOV.	19	1912	21	353
71210	MOORBRINK JOSEPH	NOV.	19	1912	21	353
71272	MOSLER J. WALTER	NOV.	29	1912	21	360
71801	MASON JASPER	FEB.	27	1913	21	399
73053	MANNY JOSEPH	OCT.	24	1913	21	496
73143	MOORE JOHN S.	NOV.	10	1913	22	4
73892	MEEHAN JAMES E.	MAR.	16	1914	22	62
77382	MEININGER JULIUS	DEC.	20	1915	22	339
78561	MAUE JOHN	JUNE	23	1916	22	416
79134	MERKLE JOSEPH	OCT.	16	1916	22	460
79640	MOORE JOHN C.	JAN.	22	1917	22	500
79640	MOORE JANE	JAN.	22	1917	22	500
80235	MORRIS JAMES O.	APR.	19	1917	23	41
80440	MEYER JOHN	MAY	23	1917	23	60
80855	MENIFEE JOSEPH	AUG.	11	1917	23	98
82121	MALLOY JOHN	APR.	1	1918	23	183
82159	MOLLNER JULIA	APR.	6	1918	23	185
82558	MANSS JOHN	JUNE	13	1918	23	212
83707	MURDOCK JAMES E.	DEC.	31	1918	23	285
84784	MAYER JAMES R.	MAY	19	1919	23	353
84796	MEIER JOSEPH G.	MAY	21	1919	23	355
85424	MADDUX JOHN W.	SEP.	6	1919	23	412

NUMBER OF ESTATE	NAME OF WARD	DATE			ENTERED	
		MONTH	DAY	YEAR	VOL.	PAGE
	K.					
50703	MUELLER KATIE	APR.	30	1901	18	1
53765	MUELLER KATE	APR.	13	1903	18	285
72302	MEYER KATHRYN	JUNE	2	1913	21	438
74525	MEINKING KATHERINE	JUNE	26	1914	22	116
77298	MEININGER KATHARINE	DEC.	7	1915	22	330

NUMBER OF ESTATE	NAME OF WARD	DATE			ENTERED		
		MONTH	DAY	YEAR	VOL.	PAGE	
		L.					
50612	MYERS LOUIS	APR.	10	1901	17	524	
52844	MARK LUCY	SEP.	19	1902	18	199	
53377	MORRELL LESLIE P.	JAN.	29	1903	18	252	
54388	MERLING LEO H.	SEP.	9	1903	18	345	
54406	MITCHELL LEO	SEP.	14	1903	18	348	
54613	METZLER LEO	OCT.	28	1903	18	364	
54908	MUELLER LESLIE S.	JAN.	11	1904	18	389	
56569	MARGESON LAWRENCE	DEC.	30	1904	19	42	
57257	MALEOKI LEOKADIS	MAY	9	1905	19	105	
57394	MARSH LEON L.	JUNE	8	1905	19	118	
58720	MARVIN LUCY GUILFORD	APR.	5	1906	19	250	
58875	MEYER LOUIS	MAY	2	1906	19	259	
59669	MANN LORETTA	OCT.	23	1906	19	346	
60557	MERZ LOUIS WM.	APR.	9	1907	19	423	
60778	MERGEL LILLIE	MAY	21	1907	19	442	
60778	MERGEL LIZZIE	MAY	21	1907	19	442	
62341	MEYERS LUELLE	MAR.	19	1908	20	81	
63942	MORAN LOUIS	FEB.	26	1909	20	234	
65939	MATT LEO	MAR.	18	1910	20	416	
68848	MARSH LESTER	SEP.	18	1911	21	163	
69388	MURPHY LORAIN	DEC.	28	1911	21	208	
69660	MENRATH LENORA	FEB.	10	1912	21	229	
69711	MARTIN LEO WM.	FEB.	17	1912	21	234	
71242	MEYERS LEO F.	NOV.	23	1912	21	358	
71781	MAYFIELD LUTHER	FEB.	24	1913	21	396	
72214	MAYFIELD LUTHER	MAY	14	1913	21	432	
72434	MILLER LOUIS	JUNE	24	1913	21	447	
73593	MERRILL LESLIE	JAN.	28	1914	22	41	
74354	MARTIN LOUIS H.	MAY	22	1914	22	99	
76532	MEYER LOUISE	JUNE	26	1915	22	275	
80235	MORRIS LILLY M.	APR.	19	1917	23	41	
80440	MEYER LOUIS	MAY	23	1917	23	60	
80819	MORTON LOUIS	AUG.	4	1917	23	95	
80898	MEYER LAWRENCE	AUG.	20	1917	23	102	
82121	MALLOY LEO	APR.	1	1918	23	183	
82564	MILLER LILLIAN	JUNE	14	1918	23	213	
83251	MEINERS LESTER	NOV.	1	1918	23	257	
83449	MEYER LOUIS	NOV.	27	1918	23	268	
83768	MULLIGAN LIDA	JAN.	7	1919	23	291	
84377	MILLER LENA	MAR.	26	1919	23	334	
85091	MILLER LUCILLE	JULY	9	1919	23	379	

NUMBER OF ESTATE	NAME OF WARD	DATE			ENTERED		
		MONTH	DAY	YEAR	VOL.	PAGE	
	M.						
48779	MEYER	MARIE M.	JAN.	9	1900	17	350
49371	MARTIN	MARY	JUNE	6	1900	17	400
49830	MAHONEY	MARGARET MARIE	OCT.	15	1900	17	450
49899	MILLER	MARGARET	NOV.	5	1900	17	459
51685	MORRISON	MINNIE I.	DEC.	27	1901	18	89
51680	MAHON	MARTIN	DEC.	26	1901	18	90
51758	MAHAN	MARTIN	JAN.	9	1902	18	95
52498	MOHRHOLZ	MATILDA	JUNE	19	1902	18	164
52610	MARFIELD	MARGARET	JULY	18	1902	18	174
52698	MITCHELL	MARION	AUG.	11	1902	18	183
52698	MITCHELL	MADELAINE	AUG.	11	1902	18	183
54671	MURNAHAN	MARY	NOV.	16	1903	18	370
54803	MATHIS	MARX	DEC.	17	1903	18	382
55044	MEINEKE	MICHAEL	FEB.	4	1904	18	404
55076	MATHES	MARGARET M.	FEB.	9	1904	18	406
55544	MILLER	MARIE A.	MAY	9	1904	18	445
55594	MILLER	MAY	MAY	18	1904	18	450
55756	MULCAHY	MARY	JUNE	22	1904	18	467
56291	MITCHELL	MARIE O.	OCT.	27	1904	19	16
56507	MAESZ	MATILDA	DEC.	19	1904	19	37
56592	MOFFETT	MATHER	JAN.	6	1905	19	46
57257	MALECKI	MARYAN	MAY	9	1905	19	105
57394	MARSH	MAUD MARIE	JUNE	8	1905	19	118
57541	MURPHY	MARGARET	JULY	14	1905	19	131
57541	MURPHY	MATTHEW	JULY	14	1905	19	131
57676	MOERS	MOSES	AUG.	14	1905	19	148
58287	MAISH	MORTON O.	JAN.	12	1906	19	213
58294	MALONE	MALICHI	JAN.	15	1906	19	215
59491	MUCKER	MARY	SEP.	7	1906	19	329
60557	MERZ	MARGARET ALMA	APR.	9	1907	19	423
60714	MEYERS	MARIE	MAY	8	1907	19	436
62190	MALONEY	MARY	FEB.	21	1908	20	70
62454	MEINHARDT	MARIE E.	APR.	7	1908	20	90
63438	MEYERS	MARGARET	NOV.	12	1908	20	185
63819	MUELLER	MARIE	FEB.	3	1909	20	223
63819	MUELLER	MARTHA	FEB.	3	1909	20	223
64668	MALONE	MARY	JULY	16	1909	20	302
65167	MEIER	MARIA	OCT.	22	1909	20	351
65341	MURRAY	MARY	DEC.	1	1909	20	368
66920	MEYER	MARTIN	SEP.	20	1910	21	5
68289	MURPHY	MARY E.	MAY	29	1911	21	119
68479	MACKEY	MARY	JULY	5	1911	21	132
68808	MAHLENKAMP	MARGARET	SEP.	11	1911	21	160
68878	MACKE	MARY	SEP.	21	1911	21	168

NUMBER OF ESTATE	NAME OF WARD		DATE			ENTERED	
			MONTH	DAY	YEAR	VOL.	PAGE
70174	MOORE	MAMIE	APR.	23	1912	21	266
71446	MALTITZ	MYRTLE	JAN.	4	1913	21	368
71807	MEYER	MARTHA F.L.	FEB.	27	1913	21	400
72969	MYERS	MATILDA	OCT.	8	1913	21	487
73053	MANNY	MARGUERITE	OCT.	24	1913	21	496
73294	MANNING	MARY	DEC.	10	1913	22	13
73904	MISCHEL	MILFORD F.	MAR.	16	1914	22	65
74265	MUELLER	MARY A.	MAY	7	1914	22	91
74408	MORRIS	MILWARD F.	JUNE	2	1914	22	104
74525	MEINKING	MAMIE	JUNE	26	1914	22	116
74773	MOARN (MORAN)	MATHIAS	AUG.	13	1914	22	137
75482	MUELLER	MARGARET	JAN.	7	1915	22	195
75653	MOHR	MARGARET	FEB.	5	1915	22	206
76356	MALY	MARCELLA J.	MAY	22	1915	22	257
79304	MOLLER	MYRTLE	NOV.	21	1916	22	474
79819	MENKE	MILDRED	FEB.	16	1917	23	12
79819	MENKE	MARIA	FEB.	16	1917	23	12
79821	MALOTT	MARTHA	FEB.	16	1917	23	13
79923	MULLEN	MARY E.	MAR.	3	1917	23	20
80100	MALLOY	MARY L.	MAR.	30	1917	23	30
80440	MEYER	MARY L.	MAY	23	1917	23	60
80898	MEYER	MARIE	AUG.	20	1917	23	102
81176	MILES	MARTHA F.	OCT.	18	1917	23	126
81564	MATZ	MAX	JAN.	4	1918	23	153
81802	MARSHALL	MARY E.	FEB.	11	1918	23	168
82159	MOLLNER	MARIE C.	APR.	6	1918	23	185
83132	MOYLAN	MARGARET	OCT.	17	1918	23	249
83251	MEINERS	MILDRED	NOV.	1	1918	23	257
84364	MUELLER	MARY	MAR.	25	1919	23	333
85282	MALONEY	MARY E.	AUG.	11	1919	23	399
85424	MADDUX	MILTON R.	SEP.	6	1919	23	412
85890	MOELLER	MARTHA L.	NOV.	22	1919	23	446
N.							
49911	MUCHMORE	NORA	NOV.	9	1900	17	459
52681	MURPHY	NETTIE MAY	AUG.	6	1902	18	181
55594	MILLER	NORMA	MAY	18	1904	18	450
55861	MOORE	NATHAN L.	JULY	20	1904	18	476
58909	MEYER	NORMA	MAY	7	1906	19	264
63616	MAHATCKE	NORMAN	DEC.	19	1908	20	203
72540	MERRIMAN	NAOMI	JULY	17	1913	21	455
83726	METZ	NORBERT	JAN.	2	1919	23	286

NUMBER OF ESTATE	NAME OF WARD		DATE			ENTERED	
			MONTH	DAY	YEAR	VOL.	PAGE
		O.					
53694	MOORMANN	OLIVIA	MAR.	31	1903	18	278
55589	MADGETT	OTIS	MAY	18	1904	18	449
72508	MAIER	OWEN	JULY	10	1913	21	451
85424	MADDUX	OLIVER M.	SEP.	6	1919	23	412
		P.					
51134	MEISE	PALMER G.	AUG.	2	1901	18	45
51216	MILLER	PERCY R.	AUG.	27	1901	18	54
52400	MARKS	PERCY	MAY	31	1902	18	153
53365	MYERS	PRISCILLA	JAN.	24	1903	18	252
53694	MOORMANN	PAUL	MAR.	31	1903	18	278
54522	MAY	PEARL K.	OCT.	6	1903	18	354
59484	MALLONE	PETER	SEP.	5	1906	19	329
62600	MORRIS	PHILIP R.	MAY	5	1908	20	104
63616	MOHATCKE	PAULINE	DEC.	19	1908	20	203
63722	MONTEGARI	PETER	JAN.	15	1909	20	211
70697	MITRIN	PETER	AUG.	5	1912	21	315
71140	MESSERSCHMIDT	PHILIP J.	NOV.	6	1912	21	349
79291	MILLER	PETER	NOV.	20	1916	22	473
82572	METZ	PAUL	JUNE	14	1918	23	214
83251	MEINERS	PAUL	NOV.	1	1918	23	257

NUMBER OF ESTATE	NAME OF TESTATOR	WHEN PROBATED			RECORDED	
		MONTH	DAY	YEAR	VOL.	PAGE
R.						
49046	MITCHELL	RICHARD H.	MAR.	15	1900	17 373
49467	MORTON	RUTH	JULY	5	1900	17 411
52698	MITCHELL	ROBT. STEWART	AUG.	11	1902	18 183
53523	MYERS	ROBERT	MAR.	2	1903	18 265
53755	MEIER	ROBERT	APR.	10	1903	18 283
55353	MITCHELL	RUSSELL	MAR.	29	1904	18 430
55044	MEINEKE	ROSA	FEB.	4	1904	18 404
55076	MATHES	ROBERT J.	FEB.	9	1904	18 406
56215	MORRIS	RHOMANS	OCT.	10	1904	19 10
56679	MORRIS	RAYMOND	JAN.	24	1905	19 57
57121	MARTIN	RAYMOND	APR.	13	1905	19 94
57485	MAINARDI	ROMOLO F.	JUNE	27	1905	19 126
57916	MORRIS	RAYMOND	OCT.	16	1905	19 170
58188	MOYER	RUTH	DEC.	21	1905	19 202
58448	MOORE	REGINA	FEB.	12	1906	19 228
58618	MEYERS	REBECCA	MAR.	16	1906	19 243
60238	MORRIS	ROSA	FEB.	9	1907	19 400
61559	MUHLHAUSER	ROBT. F. H.	NOV.	6	1907	20 14
62776	MEYERS	ROBT. W.	JUNE	11	1908	20 123
63454	MEYER	RAYMOND	NOV.	14	1908	20 187
64530	MARK	ROBT. W.	JUNE	17	1909	20 288
63394	MARKLAND	RAY G.	JUNE	3	1910	20 458
67171	MITCHELL	ROBERT S.	NOV.	10	1910	21 28
68289	MURPHY	ROBERT J.	MAY	29	1911	21 119
68467	METSCH	RAYMOND G.	JULY	1	1911	21 130
69076	MOSIER	ROSELLE	OCT.	27	1911	21 183
70660	MOORE	REBECCA	JULY	24	1912	21 309
72244	MILLER	RUBY G.	MAY	22	1913	21 434
72275	MILLER	RONNY	MAY	26	1913	21 437
74845	MASSA	RUTH E.	SEP.	3	1914	22 145
80486	MATHERS	RICHARD	JUNE	1	1917	23 65
80648	METTEY	ROSE M.	JULY	2	1917	23 76
80712	MARAZIUS	RAYMOND	JULY	14	1917	23 84
80997	MARTIN	RUBY	SEP.	7	1917	23 109
81366	MILLS	ROBERT B.	NOV.	23	1917	23 139
82121	MALLOY	ROSE	APR.	1	1918	23 183
83199	MURRAY	RAYMOND H.	OCT.	26	1918	23 254
84641	MARX	ROBERT L.	MAY	1	1919	23 343
85625	METHARD	ROSE T. F.	OCT.	10	1919	23 425

NUMBER OF ESTATE	NAME OF TESTATOR	WHEN PROBATED			RECORDED	
		MONTH	DAY	YEAR	VOL.	PAGE
S.						
49612	MEERFELD	STANLEY	AUG.	14	1900	17 426
54577	MITCHELL	SUSIE	OCT.	19	1903	18 360
55298	MINCES	SARAH C.	MAR.	21	1904	18 427
57676	MOERS	SETTA	AUG.	14	1905	19 148
57676	MOERS	SOLOMON	AUG.	14	1905	19 148
60238	MORRIS	SAMUEL	FEB.	9	1907	19 400
60627	MOEBUS	STELLA	APR.	20	1907	19 429
62937	MEYER	SUSAN A.	JULY	15	1908	20 140
65819	MIHALOVITOH	STEVE	MAR.	2	1910	20 406
65939	MATT	SUSANNA	MAR.	18	1910	20 416
68094	MURRAY	SARAH B.	APR.	26	1911	21 104
68472	MARQUIS	SADIE	JULY	5	1911	21 131
68891	MARKS	SAMUEL	SEP.	25	1911	21 167
72644	MUNROE	STANLEY	AUG.	5	1913	21 462
72644	MUNROE	STEWART	AUG.	5	1913	21 462
72832	MILLER	SELMA	SEP.	13	1913	21 478
78856	MEEKER	STANLEY	AUG.	22	1916	22 440
83218	MATTHEWS	SYLVESTER W.	OCT.	29	1918	23 255
83490	METTLER	SAMUEL M.	DEC.	3	1918	23 272
85885	MEINERS	SYLVIA	NOV.	21	1919	23 446
T.						
55044	MEINEKE	THERESIA	FEB.	4	1904	18 404
57394	MARSH	TERREL	JUNE	8	1905	19 118
58928	MURRAY	THOMAS B.	MAY	8	1906	19 271
63001	MEYER	THEODORE	JULY	31	1908	20 147
66997	MORROW	THELMA	OCT.	3	1910	21 13
67328	MERZ	THERESA	DEC.	9	1910	21 41
69827	MEHMERT	THEODORE	MAR.	7	1912	21 242
75536	MILILLO	TONY	JAN.	18	1915	22 199
77476	MANLEY	THOMAS M.	JAN.	5	1916	22 346
79618	MURRAY	THELMA	JAN.	16	1917	22 497
81624	MIOHEL	THOMAS	JAN.	14	1918	23 156
V.						
56848	MARTIN	VANDORA	MAR.	1	1905	19 69
57916	MORRIS	VIOLA	OCT.	16	1905	19 170
71210	MOORBRINK	VICTORIA	NOV.	19	1912	21 353
78666	MULLINS	VIOLETTE	JULY	15	1916	22 426
80855	MENIFEE	VIVIAN	AUG.	11	1917	23 98
85885	MEINERS	VINCENT	NOV.	21	1919	23 446

NUMBER OF ESTATE	NAME OF WARD	DATE			ENTERED		
		MONTH	DAY	YEAR	VOL.	PAGE	
	W.						
49830	MAHONEY	WILLIAM CLARK	OCT.	15	1900	17	450
50612	MYERS	WM. T.	APR.	10	1901	17	524
51805	MUDERSBACH	WALTER	JAN.	23	1902	18	101
53407	MAUNE	WM.	FEB.	3	1903	18	254
53409	MEYERS	WM. C.	FEB.	4	1903	18	254
53755	MEIER	WILLIAM	APR.	10	1903	18	283
54561	MACKLE	WALLACE	OCT.	13	1903	18	358
54908	MUELLER	WILBUR E.	JAN.	11	1904	18	389
56291	MITCHELL	WALTER J.	OCT.	27	1904	19	16
58287	MAISH	WILBUR STANLEY	JAN.	12	1906	19	213
58908	MAPPES	WALTER	MAY	7	1906	19	263
59450	MEYER	WM. C.	AUG.	28	1906	19	325
63306	MITCHELL	WM. H.	OCT.	5	1908	20	172
64975	MILLER	WM.	SEP.	21	1909	20	333
65788	MARTIN	WM.	FEB.	25	1910	20	405
66306	MOSCHEL	WALTER	MAY	19	1910	20	450
68289	MURPHY	WALTER A.	MAY	29	1911	21	119
70660	MOORE	WESLEY	JULY	24	1912	21	309
70660	MOORE	WALTER	JULY	24	1912	21	309
70882	MANNIN	WM.	SEP.	14	1912	21	329
71140	MESSERSCHMIDT	WM.	NOV.	6	1912	21	349
72196	MUEHLENHARDT	WM. R.	MAY	9	1913	21	430
72540	MERRIMAN	WM.	JULY	17	1913	21	455
73505	MITRIN	WM.	JAN.	16	1914	22	32
74525	MEINKING	WM.	JUNE	26	1914	22	116
74861	MEYER	WILFORD E.	SEP.	9	1914	22	146
77073	MILLER	WM.	OCT.	21	1915	22	312
78863	MEIER	WM. H.	AUG.	24	1916	22	440
79028	MINGES	WALTER	SEP.	29	1916	22	453
79354	MARQUETTE	WM., JR.	NOV.	29	1916	22	477
81237	MOLIQUE	WALTER A.	OCT.	30	1917	23	130
82897	METZ	WM.	AUG.	23	1918	23	234
83132	MOYLAN	WM.	OCT.	17	1918	23	249
84213	MARCOTTE	WM.	MAR.	5	1919	23	322
86029	MORRIS	WM.	DEC.	13	1919	23	456

Mc

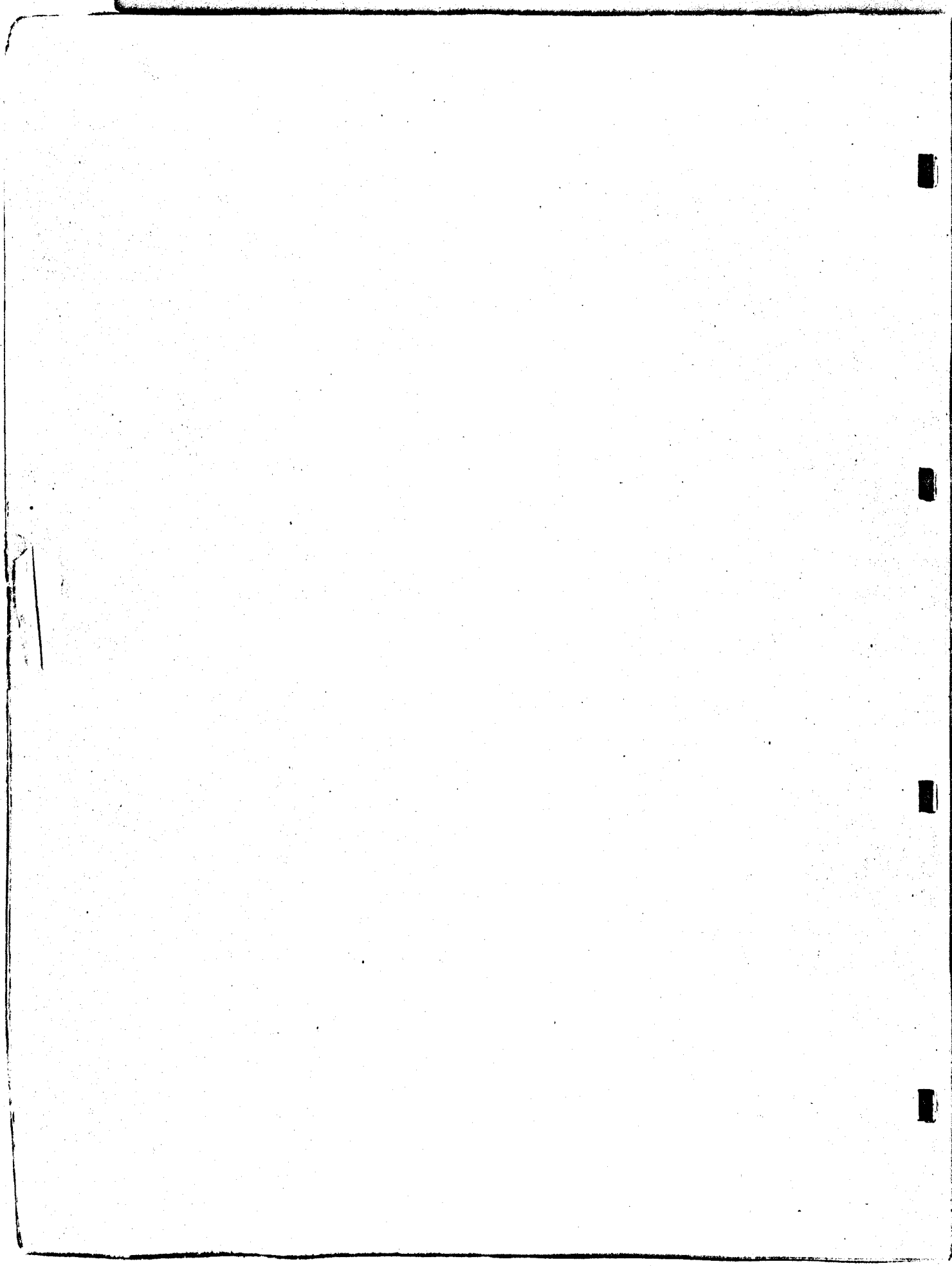

ABCDE FGHIJ KLM NOPQRS TUVWXYZ

NUMBER OF ESTATE	NAME OF WARD	DATE			ENTERED	
		MONTH	DAY	YEAR	VOL.	PAGE
A.						
49809	MC CABE	ALEXANDER	OCT.	8	1900	17 448
50038	MC MILLAN	AMY V.	DEC.	14	1900	17 471
50855	MC CABE	ALEXANDER	JUNE	3	1901	18 19
51086	MC DONALD	ARTHUR	JULY	23	1901	18 41
53320	MC NALLY	ANNA	JAN.	15	1903	18 247
62939	MC GREEVEY	ANNA L.	JULY	15	1908	20 141
65416	MC KINNEY	ARTHUR	DEC.	17	1909	20 377
74095	MC LAUGHLIN	AGNES E.	APR.	9	1914	22 79
75335	MC KENNA	AGNES O.	DEC.	10	1914	22 183
80112	MC DANIEL	ANNA	MAR.	31	1917	23 31
80572	MC CAFFERTY	ARTHUR	JUNE	16	1917	23 68
81198	MC CASEY	ALICE V.	OCT.	23	1917	23 128
81657	MC KINNEY	ARCHIE	JAN.	19	1918	23 158
85556	MC AVOY	ALICE	SEP.	27	1919	23 422
B.						
51059	MC COLLUM	BOYD	JULY	18	1901	18 38
52245	MC GRATH	BRIDGET	APR.	23	1902	18 140
82589	MC KAY	BARBARA	JUNE	18	1918	23 216
83886	MC KAY	BARBARA	JAN.	18	1919	23 300
C.						
49809	MC CABE	CATHERINE	OCT.	8	1900	17 448
50855	MC CABE	CATHERINE	JUNE	3	1901	18 19
57013	MC KELLUP	CARRIE N.	MAR.	29	1905	19 83
57013	MC KELLUP	CLAUDE F.	MAR.	29	1905	19 83
58920	MC GINNIS	CHARLES J.	MAY	7	1906	19 269
59435	MC KINNEY	CHARLES A.	AUG.	24	1906	19 323
59753	MC DORMAN	CORA	NOV.	8	1906	19 356
68439	MC AULIFFE	CLIFFORD	JUNE	23	1911	21 128
72342	MC DONOUGH	CATHERINE	JUNE	6	1913	21 441
72854	MC CABE	CHARLES F.	SEP.	18	1913	21 481
75139	MC WALTERS	CATHARINE	NOV.	5	1914	22 168
80112	MC DANIEL	CHARLES	MAR.	31	1917	23 31
85556	MC AVOY	CECELIA	SEP.	27	1919	23 422

NUMBER OF ESTATE	NAME OF WARD		DATE			ENTERED	
			MONTH	DAY	YEAR	VOL.	PAGE
	D.						
66175	MC OAMMON	DONALD E.	APR.	26	1910	20	434
	E.						
50560	MC MURCHY	ELIZA	APR.	2	1901	17	518
51585	MC OLAIN	EDNA	DEC.	3	1901	18	80
53679	MC NULTY	ELLA	MAR.	27	1903	18	277
56440	MC GREW	ELIAS	DEC.	1	1904	19	26
62067	MC WETHY	EDNA E.	FEB.	4	1908	20	61
62702	MC DONALD	ELNORA	MAY	26	1908	20	115
62939	MC GREEVEY	ESTELLA M.	JULY	15	1908	20	141
67016	MC GINN	EDWARD F.	OCT.	6	1910	21	15
69346	MC GUIRE	ERNSTINE M.	DEC.	19	1911	21	206
71518	MC MULLEN	ELLEN	JAN.	16	1913	21	375
73329	MC ALPIN	EMILY M.	DEC.	17	1913	22	18
73734	MC CUNE	ELSTON	FEB.	21	1914	22	52
73734	MC CUNE	ELLEN	FEB.	21	1914	22	52
80112	MC DANIEL	ELMER	MAR.	31	1917	23	31
80159	MC DONOUGH	ELIZABETH	APR.	6	1917	23	36
80159	MC DONOUGH	EDNA	APR.	6	1917	23	36
81070	MC GRATH	ELLEN	SEP.	21	1917	23	115
81357	MC INTYRE	ELSIE	NOV.	21	1917	23	138
81514	MC KEE	ELIZABETH	DEC.	26	1917	23	149
81641	MC MEANS	EVELYN	JAN.	17	1918	23	157
84966	MC CARRELL	EMELIN	JUNE	17	1919	23	369
85299	MC CANDLEES	EMMA L.	AUG.	14	1919	23	401
85556	MC AVOY	ELIZABETH	SEP.	27	1919	23	422

NUMBER OF ESTATE	NAME OF WARD		DATE			ENTERED	
			MONTH	DAY	YEAR	VOL.	PAGE
F.							
49809	MO OABE	FRANK	OCT.	8	1900	17	448
50356	MC DONALD	FAY	FEB.	20	1901	17	503
50855	MC CABE	FRANK	JUNE	3	1901	18	19
51059	MC OOLLUM	FRANCES R.	JULY	18	1901	18	38
52454	MO CONN	FRANK	JUNE	12	1902	18	159
63166	MC GREW	FOREST	SEP.	9	1908	20	162
G.							
69346	MO GUIRE	GLADYS L.	DEC.	19	1911	21	206
71457	MO GARRY	GLYNN	JAN.	7	1913	21	370
73734	MO CUNE	GRACE	FEB.	21	1914	22	52
H.							
49809	MO OABE	HELEN	OCT.	8	1900	17	448
50855	MO CABE	HELEN	JUNE	3	1901	18	19
53613	MC CANE	HENRY	MAR.	18	1903	18	272
64399	MC KIVER	HARRY G.	MAY	19	1919	20	276
75139	MO WALTERS	HELEN	NOV.	5	1914	22	168
76276	MO CONNELL	HERBERT	MAY	12	1915	22	246
80112	MO DANIEL	HILDA	MAR.	31	1917	23	31
I.							
53071	MO GUNNEGLE	ISABELL R.	NOV.	13	1902	18	219
62373	MO GOWAN	IDA	MAR.	25	1908	20	84
74213	MO INTYRE	IVY E.	APR.	30	1914	22	85
79986	MC KEE	IRA WILSON	MAR.	13	1917	23	24

NUMBER OF ESTATE	NAME OF WARD	DATE			ENTERED	
		MONTH	DAY	YEAR	VOL.	PAGE
J.						
49635	MC KAY	JAMES J.	AUG.	21	1900	17 430
49809	MC CABE	JOHN	OCT.	8	1900	17 448
49841	MC INTYRE	JOHN	OCT.	18	1900	17 451
50855	MC CABE	JOHN	JUNE	3	1901	18 19
51722	MC KAY	JOSEPH	JAN.	3	1902	18 93
51777	MC CLYMON	JOHN B.	JAN.	15	1902	18 99
54913	MC NAMARA	JOHN	JAN.	12	1904	18 390
57227	MC NAMEE	JOHN	MAY	3	1905	19 103
58580	MC GRAU	JAMES	MAR.	7	1906	19 240
61988	MC ADAMS	JOSEPH	JAN.	23	1908	20 53
63466	MC CARTHY	JOHN	NOV.	18	1908	20 188
63809	MC AULEY	JOHN	FEB.	1	1909	20 232
67455	MC CLELLAN	JAMES B.	DEC.	31	1910	21 54
67616	MC CORMACK	JESSIE	JAN.	30	1911	21 63
69146	MC MAHON	JOSEPH	NOV.	13	1911	21 189
71457	MC GARRY	JOSEPH	JAN.	7	1913	21 370
72342	MC DONOUGH	JULIA	JUNE	6	1913	21 441
73630	MC LEAN	JULES T.	FEB.	4	1914	22 44
75335	MC KENNA	JOSEPH C.	DEC.	10	1914	22 183
75740	MC KINLEY	JOHN W.	FEB.	17	1915	22 212
76276	MC CONNELL	JOAN	MAY	12	1915	22 246
78914	MC CARTHY	JOSEPH	SEP.	7	1916	22 445
80570	MC GUIRE	JAMES	JUNE	15	1917	23 67
81070	MC GRATH	JOHN	SEP.	21	1917	23 115
82589	MC KAY	JANE A.	JUNE	18	1918	23 216
83886	MC KAY	JANE A.	JAN.	18	1919	23 300

NUMBER OF ESTATE	NAME OF WARD		DATE			ENTERED	
			MONTH	DAY	YEAR	VOL.	PAGE
		K.					
58580	MO GRAU	KATHARINE	MAR.	7	1906	19	240
		L.					
51585	MO CLAIN	LILLIAN	DEC.	3	1901	18	80
51722	MO KAY	LEONARD	JAN.	3	1902	18	93
51722	MO KAY	LOUISE	JAN.	3	1902	18	93
58772	MO GLANITHAN	LUELLA	APR.	13	1906	19	252
72871	MO NICHOLS	LINDA	SEP.	19	1913	21	482

NUMBER OF ESTATE	NAME OF WARD	DATE			ENTERED	
		MONTH	DAY	YEAR	VOL.	PAGE
	M.					
49809	MC CABE MARY	OCT.	8	1900	17	448
50855	MC CABE MARY	JUNE	3	1901	18	19
51722	MC KAY MARY EMMA	JAN.	3	1902	18	93
53679	MC NULTY MARGARET	MAR.	27	1903	18	277
53679	MC NULTY MARK	MAR.	27	1903	18	277
55894	MC NALLY MARGARET	JULY	26	1904	18	479
58580	MC GRAU MAMIE	MAR.	7	1906	19	240
60611	MC CALL MALON M.	APR.	17	1907	19	428
62097	MC DONALD MARGARET	FEB.	8	1908	20	65
62954	MC PHILLIPS MARY G.	JULY	17	1908	20	141
68610	MC CLURG MILDRED	JULY	27	1911	21	143
71457	MC GARRY MARY	JAN.	7	1913	21	370
72133	MC GINN MILDRED	APR.	28	1913	21	426
74345	MC CLELLAND MARGARET	MAY	21	1914	22	98
75070	MC CLURE - MARTHA A.	OCT.	16	1914	22	164
66579	MC NALLY MARY M.	JULY	11	1910	20	478
75139	MC WALTERS MARY	NOV.	5	1914	22	168
75139	MC WALTERS MARGARET	NOV.	5	1914	22	168
81070	MC GRATH MARGARET	SEP.	21	1917	23	115
81070	MC GRATH MARTIN	SEP.	21	1917	23	115
81198	MC CASEY MARIE L.	OCT.	23	1917	23	128
81198	MC CASEY MALCOLM O., JR.	OCT.	23	1917	23	128
81556	MC COY MARGARET	JAN.	3	1918	23	152
84069	MC CUE MARGARET V.	FEB.	13	1919	23	313
84385	MC GUIRE MARTHA W.	MAR.	27	1919	23	334
84587	MC CARTHY MICHAEL	APR.	23	1919	23	340

NUMBER OF ESTATE	NAME OF WARD	DATE			ENTERED	
		MONTH	DAY	YEAR	VOL.	PAGE
	N.					
54913	MC NAMARA NELLIE	JAN.	12	1904	18	390
64445	MC FEELY NELLIE	MAY	29	1909	20	280
85979	MC GORMICK NORA	DEC.	5	1909	23	453
	O.					
65766	MC GEE OLIVE	FEB.	21	1910	20	403
	P.					
55847	MC GILLIARD PAUL C.	JULY	15	1904	18	475
71457	MC GARRY PAUL	JAN.	7	1913	21	370
81070	MC GRATH PETER	SEP.	21	1917	23	115

NUMBER OF ESTATE	NAME OF WARD		DATE			ENTERED	
			MONTH	DAY	YEAR	VOL.	PAGE
R.							
49635	MC KAY	ROWENA	AUG.	21	1900	17	430
49809	MC CABE	ROSS	OCT.	8	1900	17	448
50855	MC CABE	ROSS	JUNE	3	1901	18	19
53590	MC NEELY	RUSSELL T.	MAR.	13	1903	18	269
55746	MC MICKEN	REVELL	JUNE	20	1904	18	465
58580	MC GRAU	ROSIE	MAR.	7	1906	19	240
59000	MC GUFF	RUTH	MAY	18	1906	19	278
62954	MC PHILLIPS	ROBT. E.	JULY	17	1908	20	141
66579	MC NALLY	ROBERT J.	JULY	11	1910	20	478
67363	MC DONALD	ROBERT E.	DEC.	14	1910	21	46
69530	MC GLINCEY	ROGER F.	JAN.	23	1912	21	220
72342	MC DONOUGH	ROBT.	JUNE	6	1913	21	441
73926	MC INTOSH	ROBERT	MAR.	18	1914	22	67
80572	MC CAFFERTY	ROSELLA	JUNE	16	1917	23	68
S.							
51722	MC KAY	SARAH	JAN.	3	1902	18	93
55914	MC CREADIE	SARAH	JULY	29	1904	18	483
74345	MC OLELLAND	SARAH	MAY	21	1914	22	98
81070	MC GRATH	SARAH	SEP.	21	1917	23	115

NUMBER OF ESTATE	NAME OF WARD	DATE			ENTERED	
		MONTH	DAY	YEAR	VOL.	PAGE
	T.					
61443	MC CARTHY THOMAS	OCT.	10	1907	19	500
64445	MC FEELY THOMAS	MAY	29	1909	20	280
65902	MC CORMACK THOS. J.	MAR.	14	1910	20	412
74345	MC CLELLAND THOMAS	MAY	21	1914	22	98
79266	MC CORMACK THOMAS J.	NOV.	14	1916	22	470
81070	MC GRATH THOMAS	SEP.	21	1917	23	115
	V.					
55847	MC GILLIARD VIRGINIA D.	JULY	15	1904	18	475
74213	MC INTYRE VERNA I.	APR.	30	1914	22	85

NUMBER OF ESTATE	NAME OF WARD	DATE			ENTERED	
		MONTH	DAY	YEAR	VOL.	PAGE
	W.					
53679	MC NULTY WM.	MAR.	27	1903	18	277
55847	MC GILLIARD WALTER D.	JULY	15	1904	18	475
57042	MC CLENITHEN WM.	APR.	4	1905	19	86
58140	MC NALLY WALTER	DEC.	11	1905	19	197
60470	MC DONALD WM.	MAR.	23	1907	19	416
61623	MC KINNEY WM.H., JR.	NOV.	19	1907	20	19
63466	MC CARTHY WM.	NOV.	18	1908	20	188
63954	MC SHANE WM.H.	FEB.	27	1909	20	237
64445	MC FEELY WM.	MAY	29	1909	20	280
74095	MC LAUGHLIN WM.	APR.	9	1914	22	79
75071	MC CLURE WM.W.	OCT.	16	1914	22	165
77847	MC DERMOTT WM.	FEB.	23	1916	22	373

ABCDE FGHIJ KLMNO PQRSTU V WXYZ